

## Two Wrestlers Advance to State

SEATED: Denny Stemen, Harry Brumbaugh, Chris Gerdeman, Mike Paul, Pat Woodruff. KNEELING: Pete Lopez, Jim Bomia, John Ziegler, John Straley. STANDING: Patrick Gerdeman, Bob Brumbaugh, Scott Kretz, Randy Symmonds, Gary Slaughterbeck, Kenny Paul, Greg Lockmiller, Coach Mr. Chuck Johnston.



MIDDLE LEFT — Senior Bob Brumbaugh wrestled himself to a fourth-place finish in the State while leading the team in pins as MVP. MIDDLE RIGHT — Co-captain Scott Kretz also grappled his way to a place in the State competition. LEFT — Seniors Pat Woodruff and Kenny Paul helped the squad to a 6-6 record in dual meets. ABOVE — Coach Johnston and Assistant Gregg Glamm confer with Brumbaugh.



LEFT — Senior Gary Brown picks up a hard-earned victory. RIGHT — Brown gains control. MIDDLE LEFT — Heavyweight John Kelley, an LSC champ and a district qualifier, scored some impressive pins over larger opponents. MIDDLE RIGHT — Greg Lockmiller goes for an escape. BOTTOM — Scrappy Harry Brumbaugh works his way free.

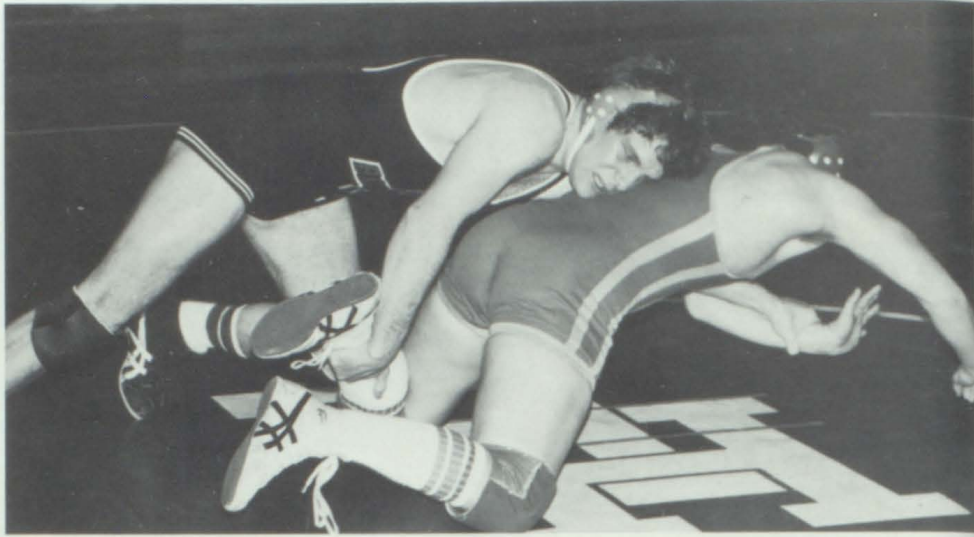

PAGE 79 TOP RIGHT — Senior Lockmiller has his opponent in a tight squeeze. MIDDLE RIGHT — Senior Kenny Paul muscled his man in a tough weight class. LOWER RIGHT — Senior Pat Woodruff scores a take down. TOP LEFT — Denny Stemen struggles at Van Buren tournament. LOWER LEFT — Brumbaugh wrestled his way to a third in the VB Tournament.



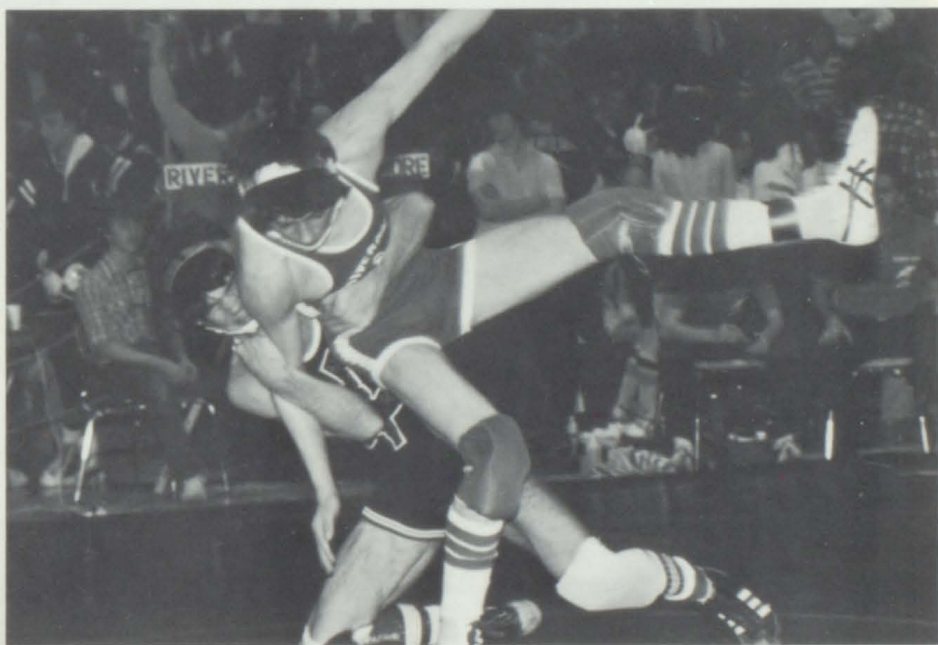
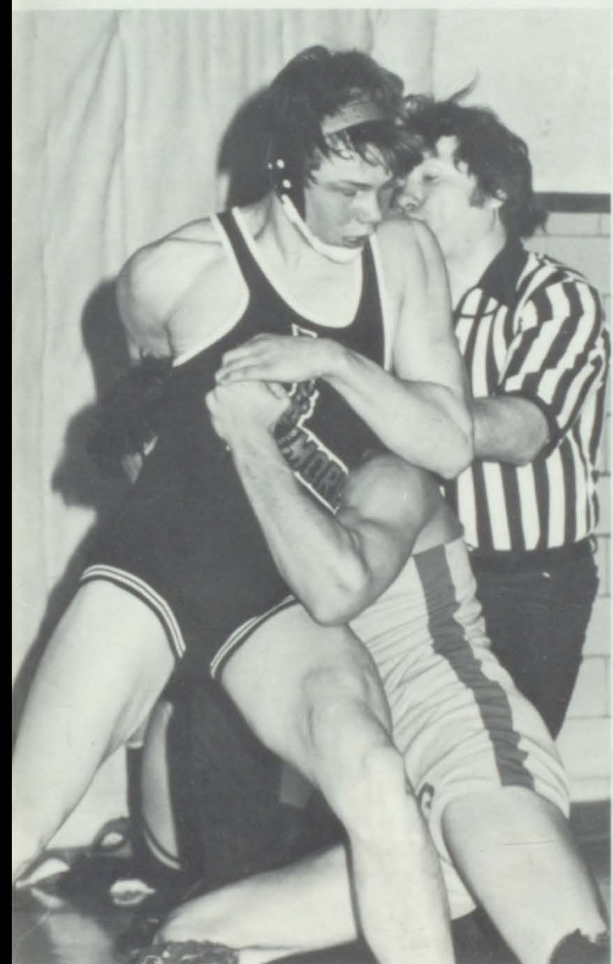
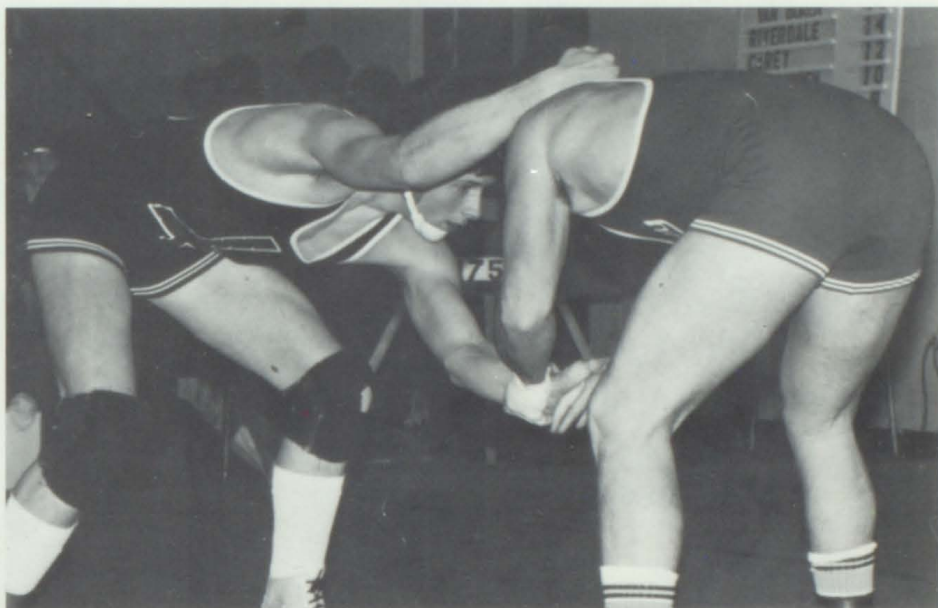
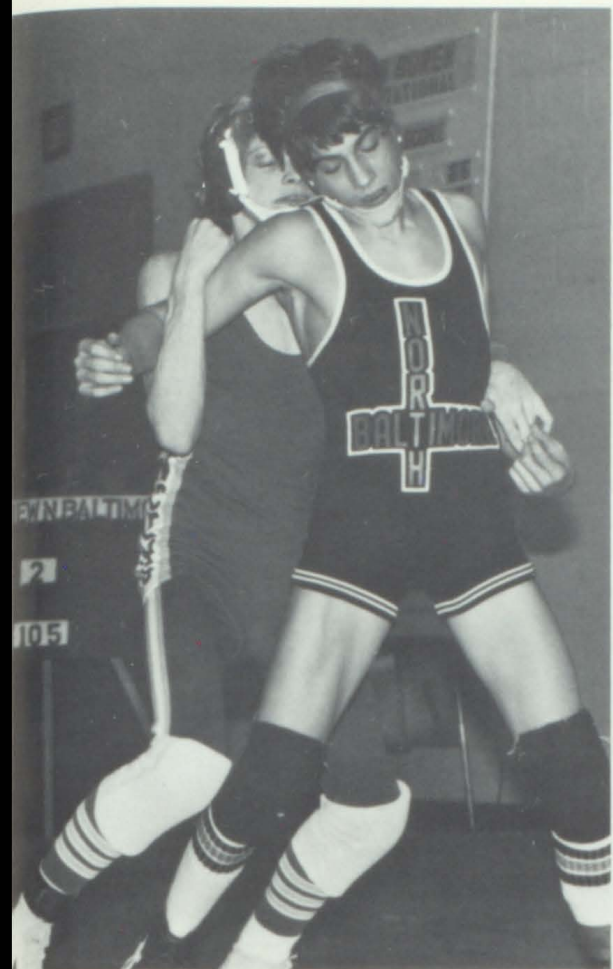





## Baseball Team Suffers Through Disappointing 8-9 Season

**KNEELING:** Ben Gerdeman, Mike Nichols, Doug Ebersole, Greg Jacobs, Chad Clayton, Ken Bretz, Rob Brian, John Harden, Gary Swope. **STANDING:** Coach Mr. Larry McClure, Jim James, John Eichar, Lee Burklew, Bradd Benedict, Dale Kepling, Steve Wickard, Scott Hemminger, Assistant Coach Mr. Denny Mayer. **RIGHT (L-R):** Senior Jim James had the low ERA on the squad to go with a 4-3 pitching mark. Scott Hemminger hit .300 and was named all-LSC and the team's MVP. Strong-armed junior outfielder John Eichar was the team's top offensive threat with a .325 average.







TOP LEFT — Outfielder John Harden suffered through a tough year with the bat, but he contributed with his defense. TOP RIGHT — Shortstop and defensive stalwart Hemming shows his .300 batting stance. LOWER LEFT — Senior Lee Burklew had some arm problems but still played a steady defense at third. LOWER MIDDLE — Freshman Rob Brian played second and hurled to a 3-1 mark. LOWER RIGHT — Senior captain Steve Wickard delivered some big hits and handled the tough catching chores. BELOW — Senior Bradd Benedict steadied the infield at first base.

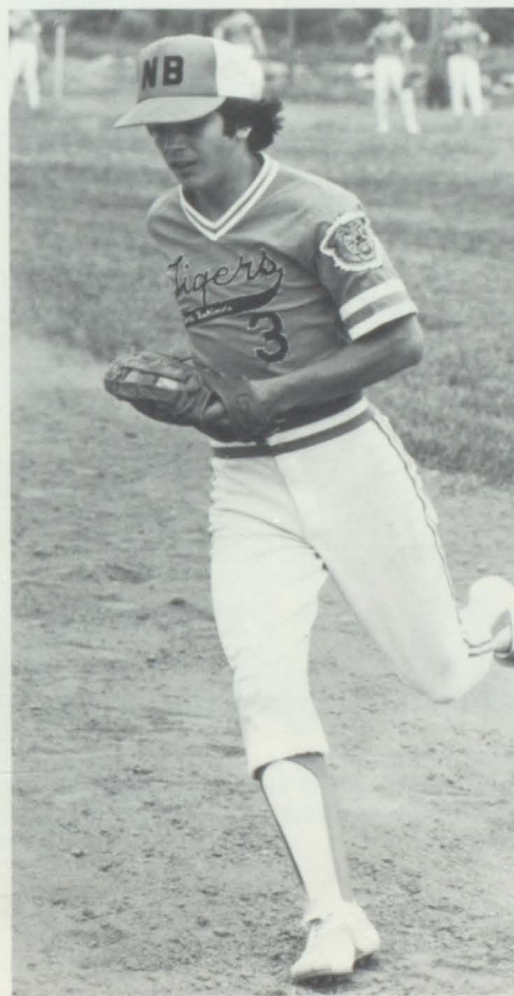



# Casey and James Carry Tigers' Colors to Columbus



TOP LEFT and LOWER LEFT — Senior Jim Casey established an NBHS mark of 2:01.7 in his fifth-place finish in the State. He also ran strongly on relay squads and in the 100, 200 and 400 sprints.

Boys' Coach Mr. Beryl Hemminger was happy to see four years of hard work pay off for the two deserving seniors. No team picture was available.

TOP RIGHT and LOWER RIGHT — Jim James established his glory in the weight events, qualifying for State in discus and just missing in the shot.





TOP LEFT — Tim Gerdeman and Pat Woodruff combined with Gary Slaughterbeck and Jim Casey on a new 3200-relay record. TOP RIGHT — Senior sprinter Scott Hemminger explodes from blocks. MIDDLE RIGHT — Tim Manges set a school mark in the 300-low hurdles and finished third in the district meet. LOWER LEFT — Tim Gerdeman completed his career as the team's leading miler. ABOVE — Pat Woodruff hands baton to Jeff Baney in a sprint relay.





The faces belong to Mark Aller and Scott Cotterman (TOP) in distance runs; Jim James and Greg Leonard (ABOVE) high-jumping; Steve Dillingham (TOP RIGHT) hurling the discus as Scott Kretz prepares to do (RIGHT); and sprinters Rusty Barringer and Mike Johnson (FAR RIGHT).



## The Many Grim Faces of Track Competition



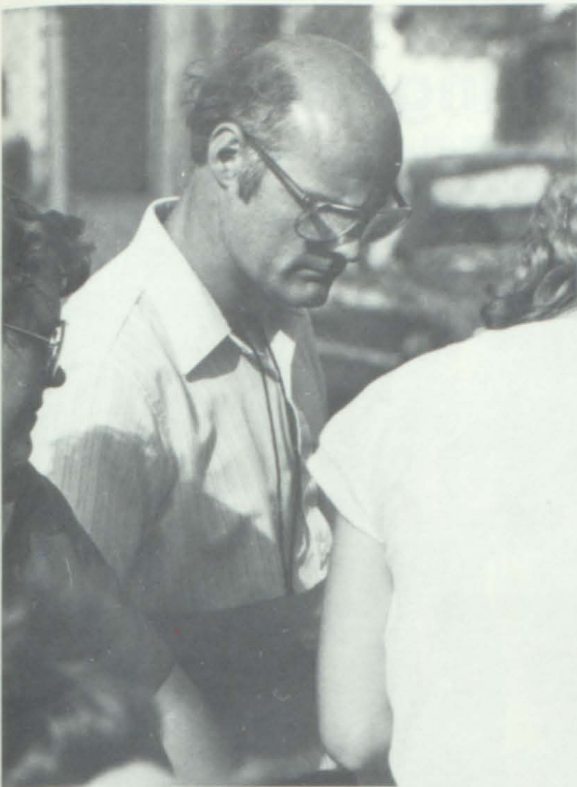

TOP LEFT — Coach Mr. Charlie Thompson checks his girls' times. TOP RIGHT — Senior captain Mary Stimmel tied the school record in the 100, helped establish a new 800-relay record with Hemminger, Stemen and Peters, and earned herself MVP. ABOVE — Junior Shawyn Swope nailed down a new discus mark. RIGHT — Amy Hemminger hands off to Trisha Stemen in 800 relay.



# Tiger Gals Show Running Form



TOP (L-R) — Deb Schwab took first in the 1600 with this effort at Findlay College against Liberty-Benton. Amy Hemminger batons it to the tape. Lyn Parsons shows the agony of the race-ending strides. Cyndi Schwab tried her legs at the 100 meters. RIGHT — Trisha Stemen practices hand-offs with relay teammate Bev Peters.



## ... and the Jumpers Leap.



TOP (L-R) — Shari Manges, Trisha Stemen and Rhonda Huff show varying styles in the high jump and the long jump. MIDDLE LEFT — Susie Smith puts the shot. MIDDLE — Carmen Allgire and Cindy Seller take it easy between runs. ABOVE — Tina Wise sets to throw. FAR LEFT — Kelley Smith in a mad dash to the finish.



# Cheerleaders



VARSITY FRONT: Debbie Chapman, Mascot Michelle Simon, Cris McCoy. BACK: Mary Stimmel, Laura Hennings, Debbie Guinn, and Sandy Roberts.

RESERVES FRONT: Cindy Chapman, Penny Chapman, Kim Weaver. BACK: Bev Peters, Lyn Parsons, and Amy Hemminger.

## Reserves







The cheerleader's life is a busy one with hours of practice to perfect cheers and routines. She also must perform in front of pep rallies, on frozen fields of November, in steamy gyms, for hostile crowds ... but always with a smile.







Scenes from several pep rallies during the year indicate that the cheerleaders sometimes had large and unusual supporting casts.

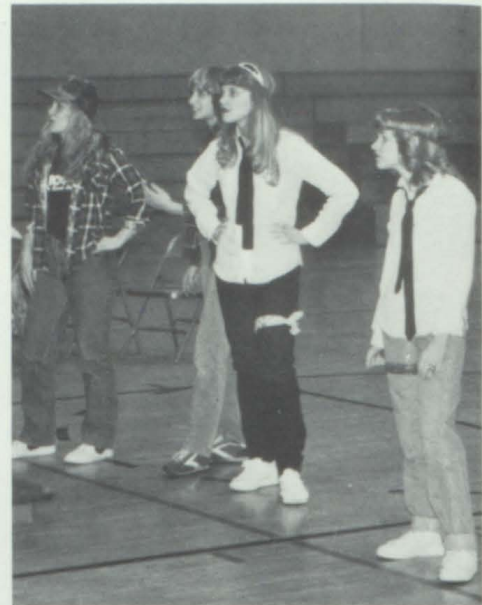

## Golf

No photo coverage was available for the yearbook; the advisor was not hired until the season had ended.

The defending State Champions suffered through their worst season in years, finishing at 34-21 in all matches. Seniors Lee Burklew and Bradd Benedict captained a senior dominated squad of Garry Brown, Mark Aller, Brit Williams, Tim Gerdeman and Tim Kepling.

Coach Mr. George Nelson guided the Tigers to a second-place finish in the LSC and thirds in the Lake and North Baltimore Invationals.

Lee Burklew was first-team LSC while Mark Aller, Bradd Benedict and Garry Brown garnered second-team honors.

Our apologies to sports fans who were expecting better coverage.



# Administration

MR. HENRY ZABORNIAK (RIGHT) announced his resignation and retirement in the spring. Mr. Zaborniak served the district as superintendent for eight years. Mr. Z was replaced by Mr. William Smith during the last weeks of May. Mr. Smith is seated at the far right in the Board photo below.



BOARD OF EDUCATION MEMBERS observe graduation with spouses: Mr. Harold Crouse, Mr. Fred Trout, Mrs. Cheryl Cotterman, Mrs. Lu Vandermark, and Ms. Bonnie Knaggs (not pictured).

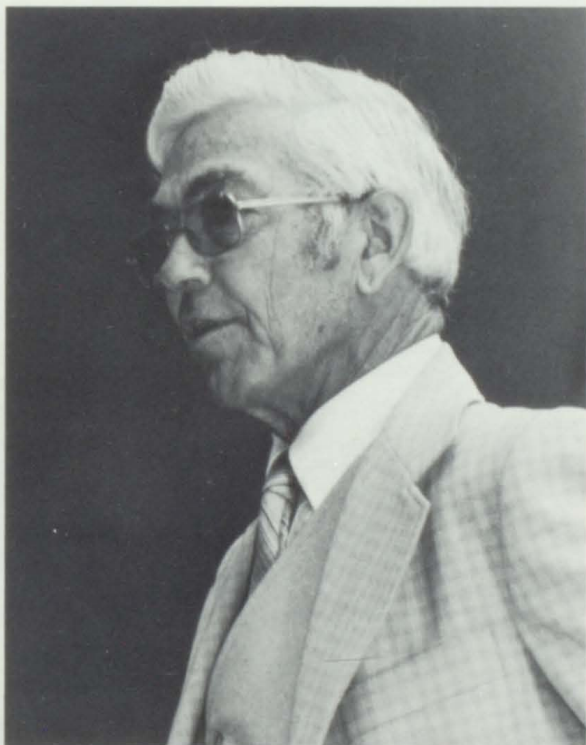

ABOVE — Mr. Harold Crouse had an extremely busy year handling a variety of problems as Board president.



MR. HENRY ZABORNIAK, Supt.

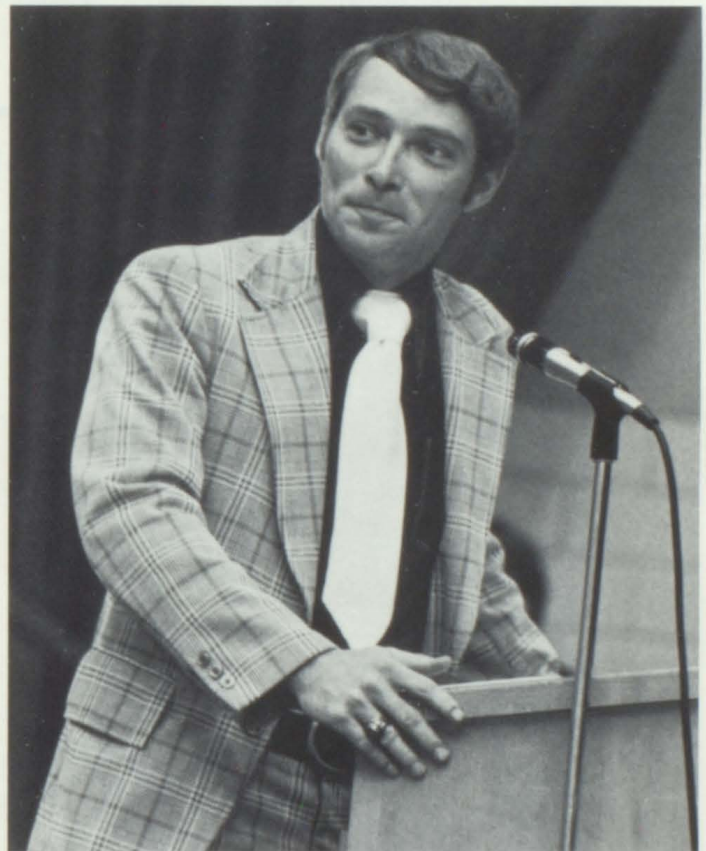

ABOVE — Mr. NORM BASH completed his eighth year as high school principal. He is pictured introducing the honor graduates at Commencement.



## High School Faculty

### Language Arts

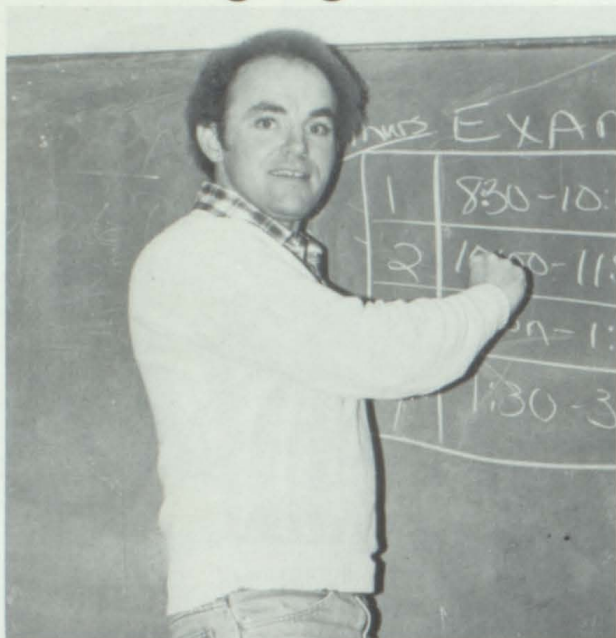

ABOVE — Mr. Tom Gohlke — English 9, 11 and 12, yearbook and NHS. RIGHT — Mr. Jim Dennis — English 9 and 10, head basketball, Ms. Tina Wensink, Spanish, see p. 95.



### Math/Science



Ms. Carol Reed, algebra, geometry, advanced math, junior sponsor.

LEFT — Mr. Vern Bame, chemistry, physics, phys. science.

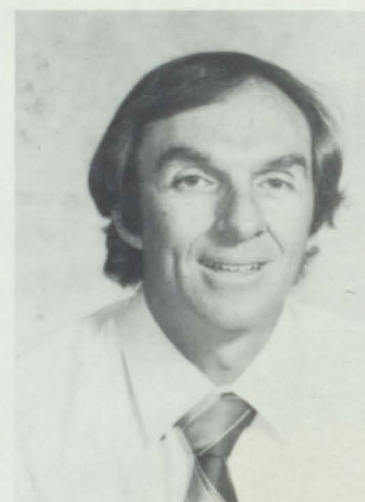

Mr. Mike Bracken, biology and earth science head football.



## Counselor

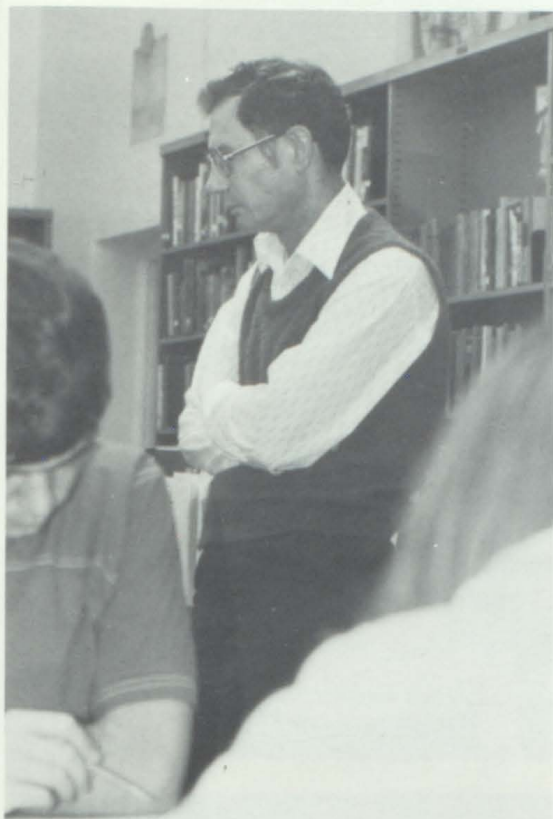

## Social Studies

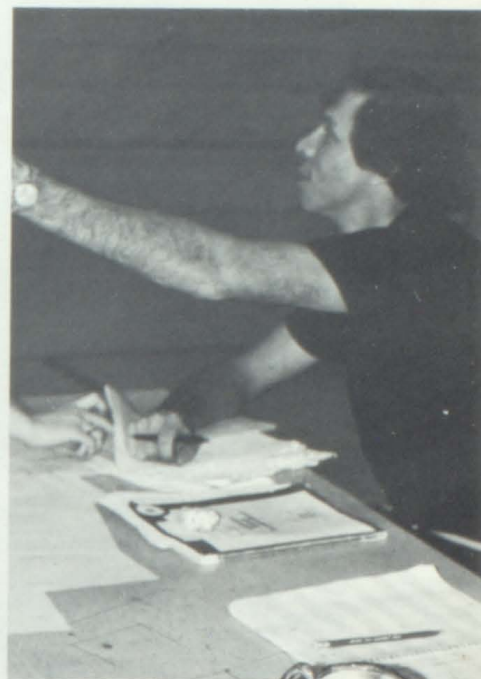

LEFT — Mr. Bill Bibler, guidance and counseling. ABOVE MIDDLE — Mr. Charles Johnston, civics, government, world geog., wrestling, junior sponsor, NBEA pres. ABOVE RIGHT — Mr. Don Lang, American history and world history.



## Music



ABOVE — Ms. Jan McCord, vocal music, chorus, Kaleidoscope. LEFT — Mr. Brian Botdorf, instrumental music, marching band.





## Business Education

LEFT — Mr. Beryl Hemminger, typing and accounting, co-athletic director, track, asst. girls' bb. BELOW — Mr. Larry McClure, business education, baseball.





---

## Vocational

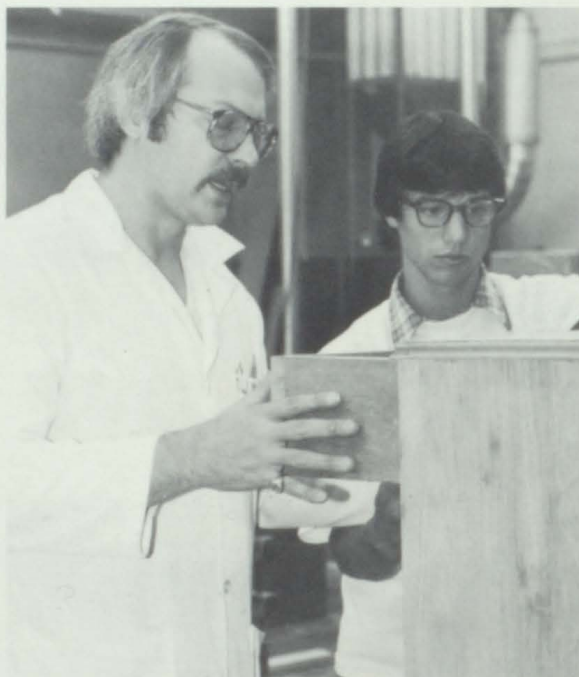

Mrs. Evelyn Lee, home economics, family living, child care, potpourri.



Mr. Tim Weber, wood shop



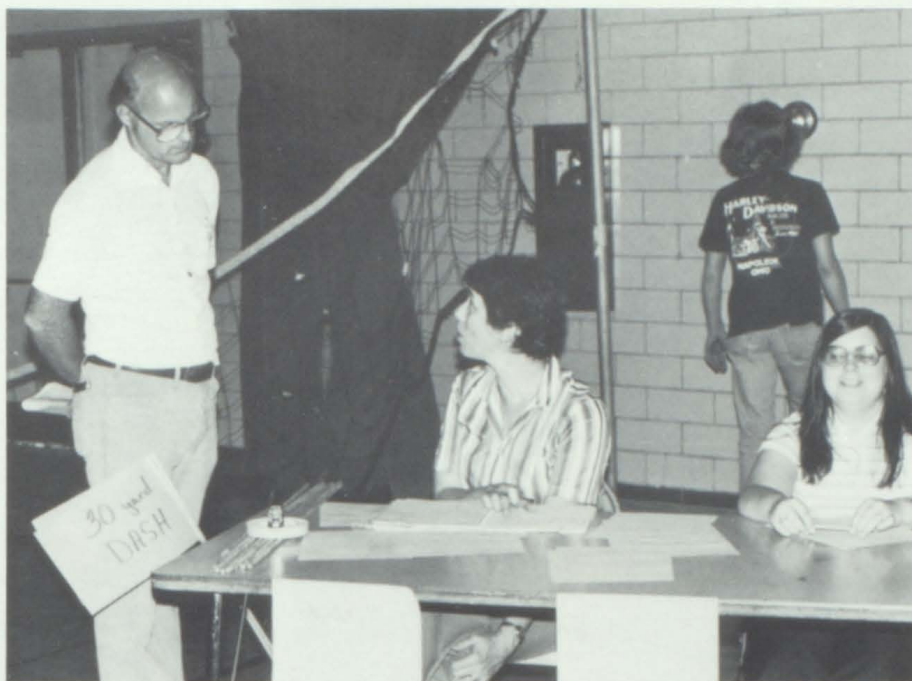

Mr. Charlie Thompson (LEFT) chats with Mrs. Gwenn Mauk and Mrs. Tina Wensink on Registration Day.

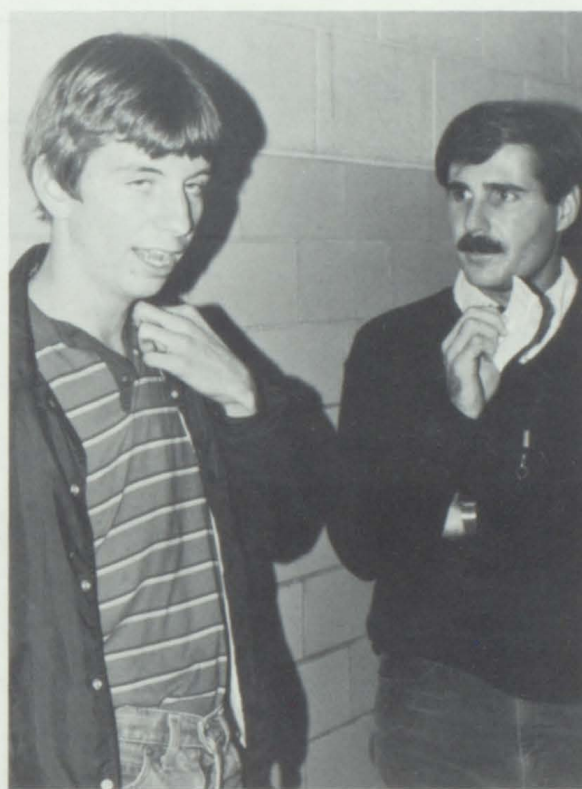

ABOVE — Ms. Jenny Miller helps Mary Clark with a drawing and Mr. Doug Ebright (FAR RIGHT) discusses Senior Trip arrangement with Mark Aller. (Thompson, OWA, girls' track; Mauk, health, co-athletic director, volleyball; Wensink, Spanish; Miller, art, art club; and Ebright, health and PE, basketball asst., senior sponsor. Mr. Greg Hanson, general math and science, pictured on pp. 73 and 76. Mrs. Jane Zitkov, librarian, SAE, pictured on p. 60.



