

TOP LEFT and RIGHT — Chorus and Mr. Doolittle work their way through the choreography of "With a Little Bit of Luck." MIDDLE LEFT — Higgins sings "I'm an Ordinary Man." MIDDLE — Doolittle (John Kelley) itches his way through a conversation with Higgins. BOTTOM LEFT — Higgins (James) and Eliza (Aller) work on a language lesson.



TOP LEFT — Servants Chorus performs. TOP RIGHT and MIDDLE LEFT — Higgins and Eliza work on vowels then cavort with Pickering (Atkins) to "The Rain in Spain." MIDDLE — Eliza sings "I Could Have Danced All Night" to Mrs. Pearce. ABOVE and LEFT — Scenes at Ascot for the horse race.



TOP RIGHT — Doolittle is carried out at the conclusion of "Get Me to the Church on Time." MIDDLE LEFT — Eliza and Freddy (Crouse) squabble in "Show Me." MIDDLE — Higgins and Eliza duet on "Without You." MIDDLE RIGHT — Higgins performs "I've Grown Accustomed to Her Face." BOTTOM LEFT — Higgins, alone in his study, has his hopes and dreams fulfilled as Eliza reenters his life.

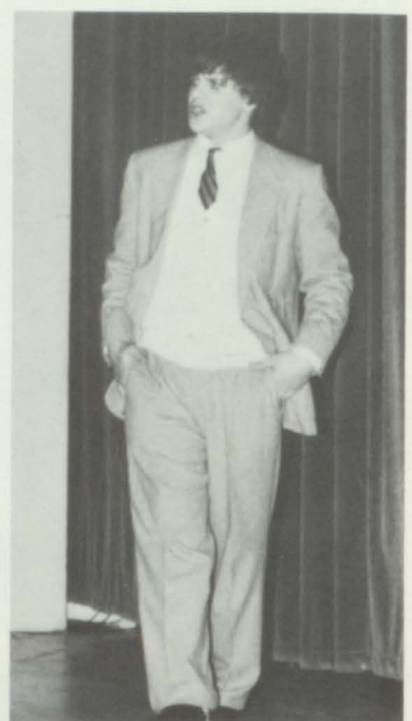

Directors Brad Nitschke and Bill Heckters receive the praise of audience, cast, and orchestra members at the close of the first show.



Band



ROW 1 (L-R) — Darla Sterrett, Jodi Powell, Debbie Kisseberth, Sally Barringer, Cris McCoy. ROW 2 — June McCartney, Keith Uhlenhake, Missy Chapman, April Sisco, Lisa Patterson, Karen Gallant, Bobbie Mong. ROW 3 — Becky Bowers, Craig Swope, Mary Stimmell, Jeane Spence, Deb Chapman, Shawyn Swope, Gerri Kisseberth, Brenda Sterrett. ROW 4 — Marty Smith, Shari Manges, Michelle Simon, Dawn Allison, Gary Swope, Denise Eichar, David Crouse, Director Mr. Bill Heckters.



Mr. Bill Heckters



MAJORETTES: Deb Mercer, Jada Dodge, and Kim Johnson.





TOP LEFT — Jodi Powell receives the Sousa Award at the Senior Assembly. TOP RIGHT and MIDDLE RIGHT — Stage Band performs at Pops Concert and at the Christmas program. BOTTOM LEFT — David Crouse blows some peppy notes for a rally. BOTTOM RIGHT — Becky Bowers marches in the rain.

Chorus

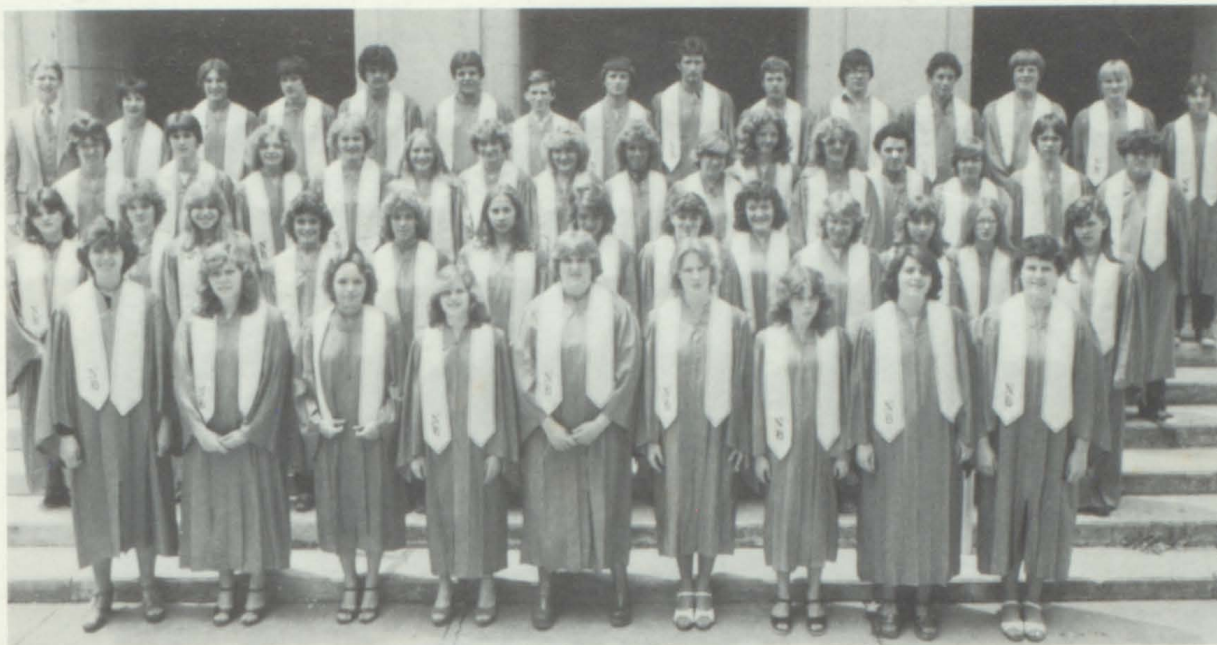

ROW 1 (L-R) Lisa West, Sherri Reeves, Beth Ayres, Cris McCoy, Rhonda Bean, April Sisco, Brenda Cotterman, Tracy Ziegler, Tiffany Patterson. ROW 2 — Monica Patterson, Jodi Powell, Michelle Simon, Carrie Swartz, Debbie Guinn, Angie Trout, Kim Parsons, Mary Lockmiller, Sally Barringer, Billie Griffith, Bobbie Mong, Bobette Wymer, Stella Kimberlin. ROW 3 — Eddie Lloyd, Bill Cameron, Becky Bowers, Denise Eichar, Mary Stimmel, Julie Conine, Gerri Kisseberth, Kelly Aller, Lisa Patterson, Carol Essinger, David Crouse, Julie Paul, Keith Uhlenhake, Lafe Hosler. ROW 4 — Mr. Brad Nitschke (director), Gary Cook, Bill Heilman, Dave Lambert, Kip Apple, Garry Brown, Paul Stefanka, Randy Boyer, Scott Atkins, Bradd Benedict, Jim James, Kenny Paul, John Kelley, Joe Carles, and Darrin Simon.



Kaleidoscope



Members of KALEIDOSCOPE are June McCartney, Sherrie Reeves, Denise Eichar, Beth Ayres, Angie Trout, Kelly Aller, Kim Parsons, Sally Barringer, Missy Chapman, Kip Apple, Scott Atkins, Jim James, John Kelley, David Crouse, Keith Uhlenhake, and Paul Stefanka.

FHA



Mrs. Lee and four of her Future Homemakers of America club: Trisha Stemen (seated), Kim Johnson, Laura Hennings, and Brenda Sterrett.

Student Council

The Student Council provided the Homecoming Activities for the year, including spirit weeks, pep rallies, and dances.

Members of the group (L-R): Angie Trout, Beth Ayres, Mark Aller, Mr. Mike Lyons (advisor), Tim Gerdeman, Scott Atkins, Kristi Ferguson, Sandy Roberts, Monica Patterson, and Michelle Simon. President Deb Monas-mith is not pictured.



Office Helpers



John Kelley, Suzanne McMahan, Sue Smith, Randy Boyer, Jada Dodge, Brenda Mauk, Jane Seiler, and Krista McGarvey helped Mrs. Andrews with the attendance and other office chores.

National Honor Society

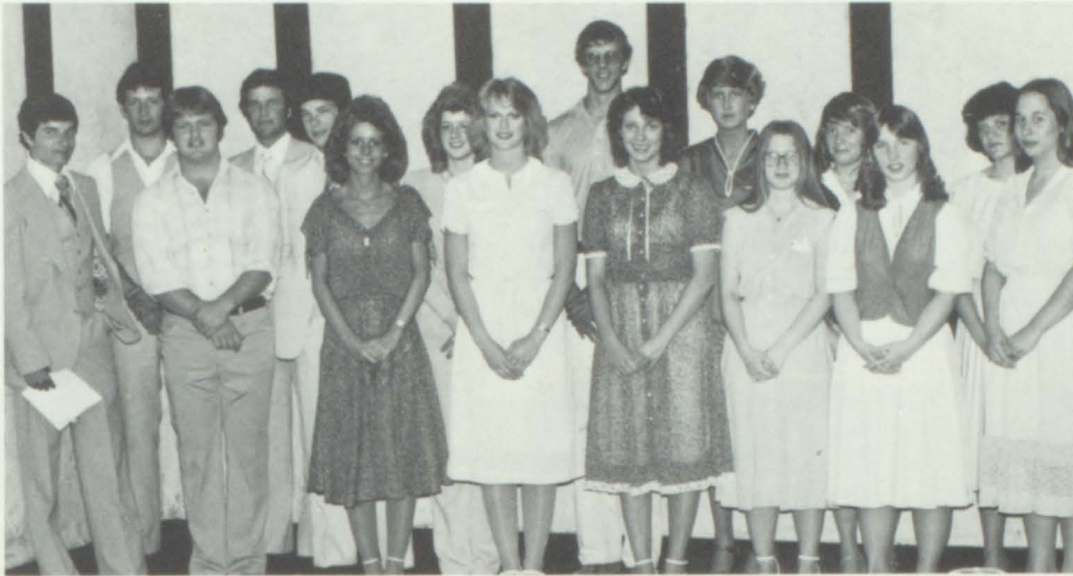

(L-R) Brad Bibler, Scott Atkins, Tony Swartz, Charlie Kelley, Mike Heinze, Kelly Aller, Brenda Pundt, Kris McGarvey, Steve Peterson, Carol Husing, Kristi Ferguson, Bobette Wymer, June McCartney, Bobbie Mong, Kim Parsons, and Angie Trout. The advisor is Mr. Tom Gohlke.

S.A.E.



SEATED — Beth Ayres, Brenda Mauk, Deb Monasmith, and Angie Trout. STANDING — Nancy Paul, Carol Husing, Kris McGarvey, Kelly Aller, Laura King, Shelley Orians. RIGHT — Deb, Shelley, and Carol deliver plants on Teacher Appreciation Day. The advisor of the group is Mrs. Jane Zitkov.



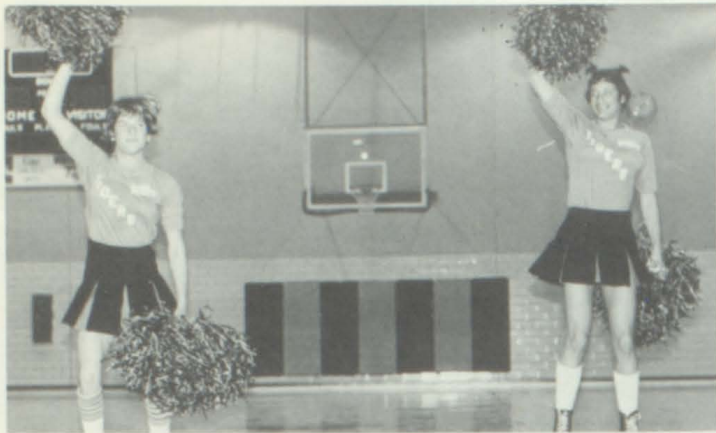

ATHLETICS

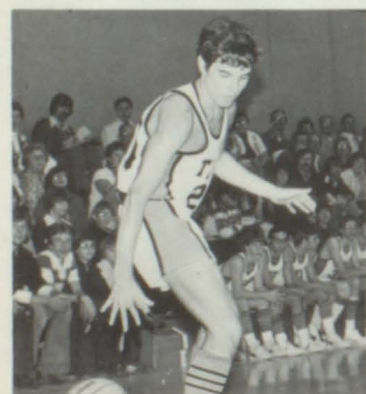

Football



ROW 1 — Craig Orians, Tim Gerdeman, Kip Apple, Brian Mauk, Dan Mills, Bret Mills, John Harden, Eddie Lloyd. ROW 2 — Scott Hemminger, Pat Woodruff, Ken Paul, Pat Gerdeman, Steve Wickard, Bob Brumbaugh, Steve Lockmiller, Mark Cloud, Jon Eichar, Jim Casey, Lionel Tellez, Jeff Cotterman. ROW 3 — Head Coach Tim Glauer, Joe Heilman, Tony Swartz, Brad Bibler, Jeff Casey, Gregg Leonard, John Kelley, Mark Atkins, Dennis Wright, Gary Slaughterbeck, Rick Parsons, Scott Kretz, Scott Atkins, Jamie Tellez, Asst. Coaches: Doug Ebright and Frank Limones.

SCOREBOARD

| | NB | OPP. |
|------------------|----|------|
| VAN BUREN | 6 | 0 |
| ELMWOOD | 6 | 45 |
| OTSEGO | 0 | 6 |
| SENECA EAST | 8 | 0 |
| OTTAWA HILLS | 6 | 20 |
| ST. WENDELIN | 0 | 46 |
| DANBURY-LAKESIDE | 0 | 36 |
| HOPEWELL-LOUDON | 6 | 19 |
| NORTHWOOD | 0 | 18 |
| HOLGATE | 0 | 14 |

RECORD 2-8



Coach Tim Glauer completed his first season as Tigers' coach, guiding his team to a 2-8 finish. ABOVE — Coach Glauer consults the game plan. LEFT — He discusses some defensive strategy during a tough 6-0 loss to Otsego.



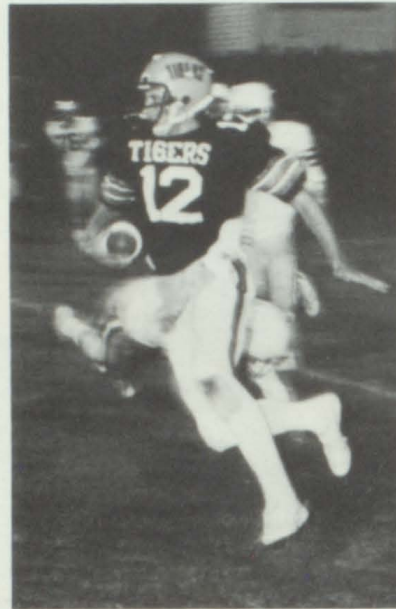

ABOVE — Tony Swartz, an All-League selection, co-captain, and MVP, leads the defense on to the field. BELOW — Dan Mills, the Tigers' outstanding offensive back on the season, rests an injured hand at Seneca East.

TOP — Scott Hemminger picks up yardage against Seneca East. MIDDLE LEFT — Co-captain Scott Atkins rolls around the left side in loss to SW. MIDDLE RIGHT — Brian Mauk fights off a tackler. BOTTOM — The offensive line tries to hold off Seneca East in narrow 8-0 victory.

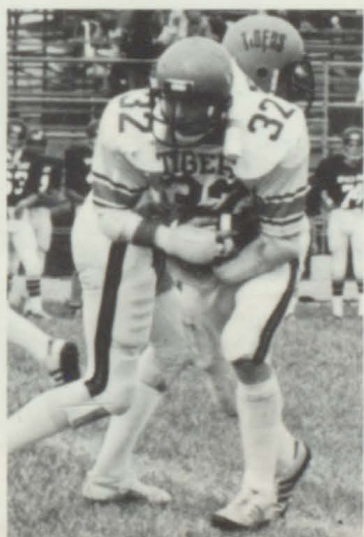
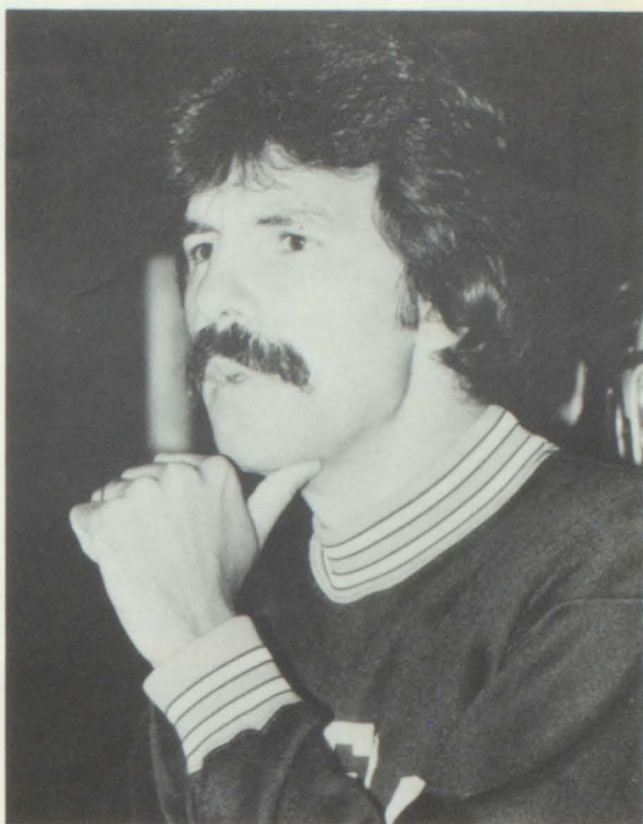

TOP LEFT — Jamie Tellez returns an interception against the SE Tigers. TOP RIGHT — Coach Limones eyes the action against Otsego. MIDDLE LEFT — Tigers scramble for a fumble. MIDDLE RIGHT — All-League performer Brad Bibler returns a punt for good yardage against Otsego. BOTTOM LEFT — Hardhitters Swartz and Hemminger bring down a Seneca East ball carrier. BOTTOM RIGHT — Mauk gets the handoff from Atkins.

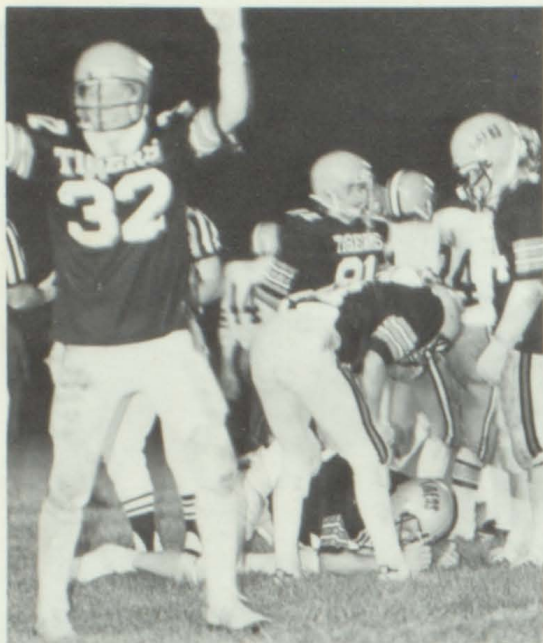

TOP LEFT — Tigers score for the win in opener against Van Buren. TOP RIGHT — Rick Parsons gets a good stick against Otsego. MIDDLE LEFT — Dan Mills is tripped up after a short gain. MIDDLE RIGHT — Jeff Casey flicks off a VB opponent. ABOVE — Hemminger is swarmed under Mohawks. RIGHT — Tiger offensive line shares encouragement.

Junior Varsity

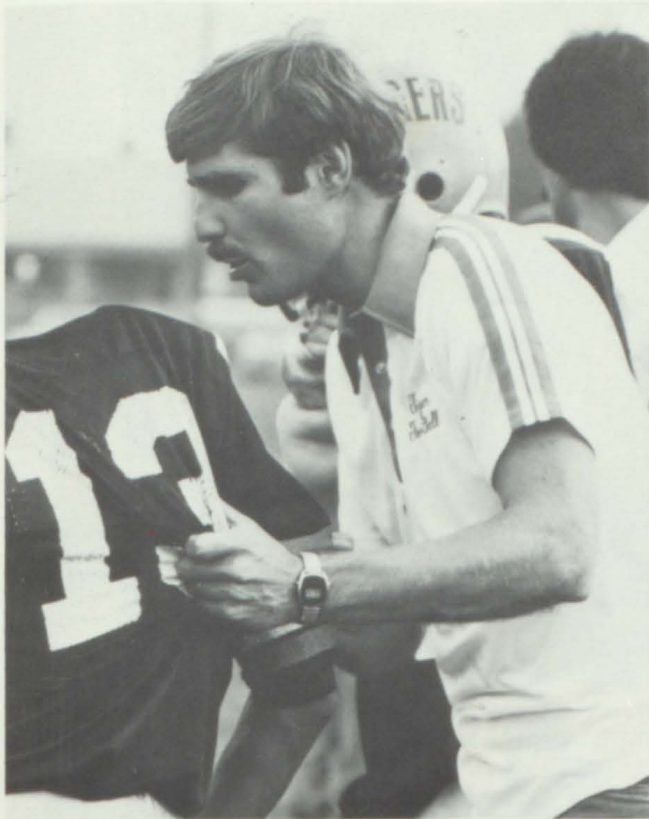

The scenes pictured here are all from the JV's hard fought 20-19 loss to visiting Ottawa Hills. The young Tigers showed some real promise for the next couple of seasons.



Golf



KNEELING — Steve Wright, Mark Aller, Jeff Waaland, Lee Burklew, Charlie Kelley. STANDING — Coach G. B. Nelson, Garry Brown, Mike Ditto, Bradd Benedict, Howard Morgan, Mike Heinze, and Jeff Smith.

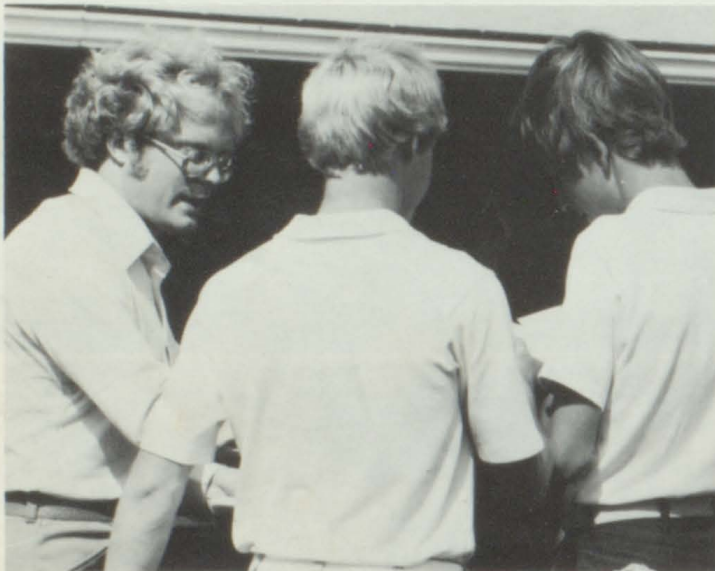

Coach Nelson, who inherited a team of tournament veterans, led the Tigers to their second straight Hillcrest (Findlay) Sectional golf championship in his first season as head golf coach. RIGHT — Jeff Waaland, Charlie Kelley, and Mark Aller look over the scores, realizing their fourth-place finish in the Districts will keep them from a second consecutive trip to Columbus.

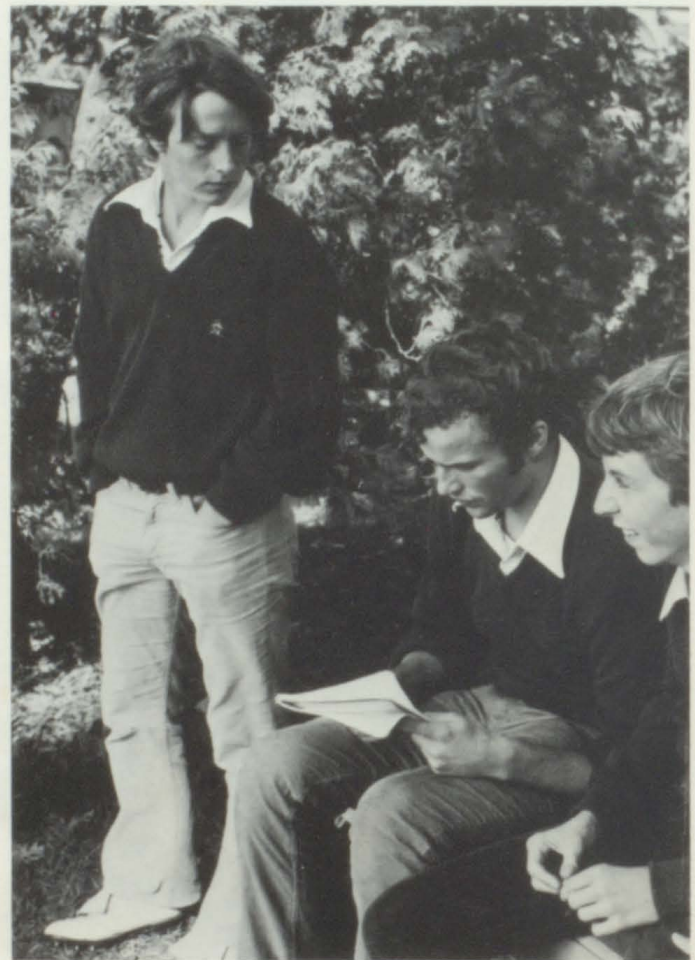



JEFF WAALAND

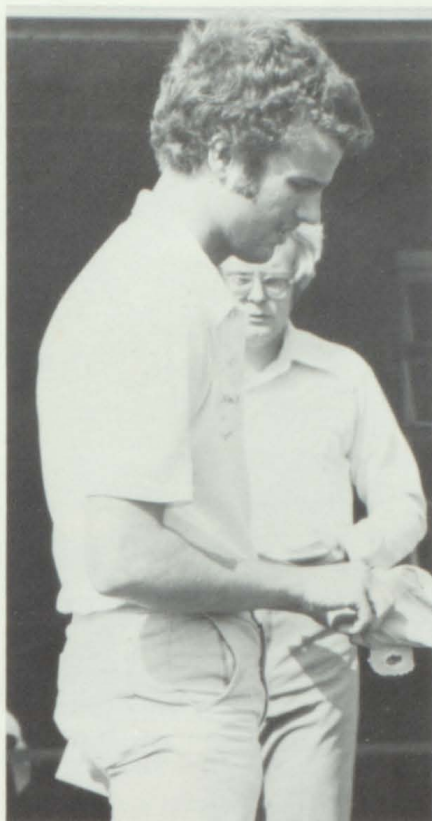

CHARLIE KELLEY



STEVE WRIGHT



Waaland Sectional Medalist with a 74



LEE BURKLEW

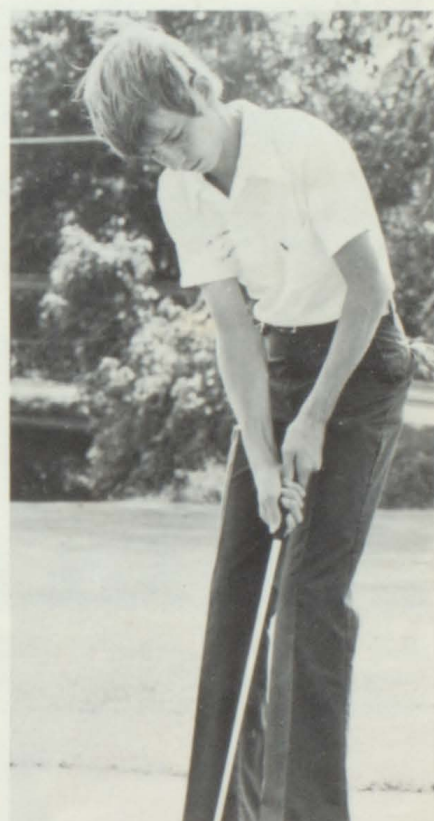

MARK ALLER

Volleyball



VARSITY SQUAD KNEELING — Shelley Orians, Brenda Mauk, Coach Gwenn Mauk, Mary Lockmiller, Angie Trout. STANDING — Ann Baltz, Nancy Paul, Kristi Ferguson, Tammy Hillard, Laura King, June McCartney.

LAKESHORE CONFERENCE CHAMPS



JUNIOR VARSITY KNEELING — Sandy Roberts, Beth Bowers, Coach Mauk, Sue Smith, Beth Ayres, Debbie Guinn. STANDING — Kim Parsons, Rose Flores, Mary Stimmel, Stacy Harris, Kathi Ferguson, Suzanne McMahan.



Coach Gwenn Mauk led the JV's to a 10-1 mark as league champs while the Varsity finished up at 5-14.

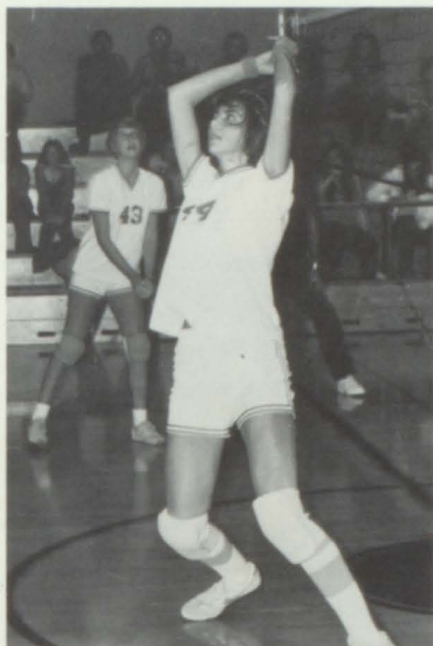

TOP LEFT and MIDDLE — Ann Baltz shows some aggressive play. TOP RIGHT — Kristi Ferguson readies for a return. MIDDLE LEFT — Captain Nancy Paul and Ann team on a return. MIDDLE — MVP and All-League Tammy Hillard awaits a setup. ABOVE — Brenda Mauk steadies herself after a strike. BOTTOM LEFT — Beth Ayres "attacks" Beth Bowers for a misplay. RIGHT — Familiar sight, JV's rejoicing in victory.

Girls' Basketball



KNEELING — Kim Parsons, Ann Baltz, Deb Monasmith, Darla Sterrett, Laura King, Karen Gallant. STANDING — Coach Ted Dennis, Nancy Paul, Kim Dick, Kris McGarvey, Brenda Mauk, Shelley Orians, Tammy Hillard.



COACH TED DENNIS



ABOVE — The Tigers' Tournament Team (Laura King, Brenda Mauk, Ann Baltz, Suzanne McMahan, Shelley Orians, Kris McGarvey, Nancy Paul, Tammy Hillard, Beth Bowers, Kathi Ferguson, and Deb Monasmith) and Coach Dennis were honored at an all-school assembly following their District final loss to Vanlue in a thrilling but heart-breaking 41-39 contest.



SCOREBOARD

| | NB | OP |
|----------------|----|----|
| HOLGATE | 40 | 25 |
| HOPEWELL-L. | 62 | 55 |
| SENECA EAST | 50 | 61 |
| LAKESIDE | 47 | 43 |
| VAN BUREN | 73 | 40 |
| NORTHWOOD | 70 | 10 |
| ELMWOOD | 42 | 40 |
| OTSEGO | 47 | 40 |
| OTTAWA HILLS | 65 | 43 |
| LIBERTY BENTON | 59 | 31 |
| GIBSONGURG | 56 | 29 |
| NORTHWOOD | 71 | 20 |
| NEW RIEGEL | 47 | 40 |
| LAKESIDE | 52 | 86 |
| McCOMB | 58 | 35 |
| HOPEWELL-L. | 38 | 27 |
| SENECA EAST | 53 | 50 |
| CORY RAWSON | 64 | 38 |
| ARLINGTON | 45 | 43 |
| tournament | | |
| ARCADIA | 78 | 26 |
| LIBERTY BENTON | 65 | 36 |
| TIFFIN CALVERT | 86 | 64 |
| VANLUE | 39 | 41 |

RECORD 20-3