

'68

THE TIGER

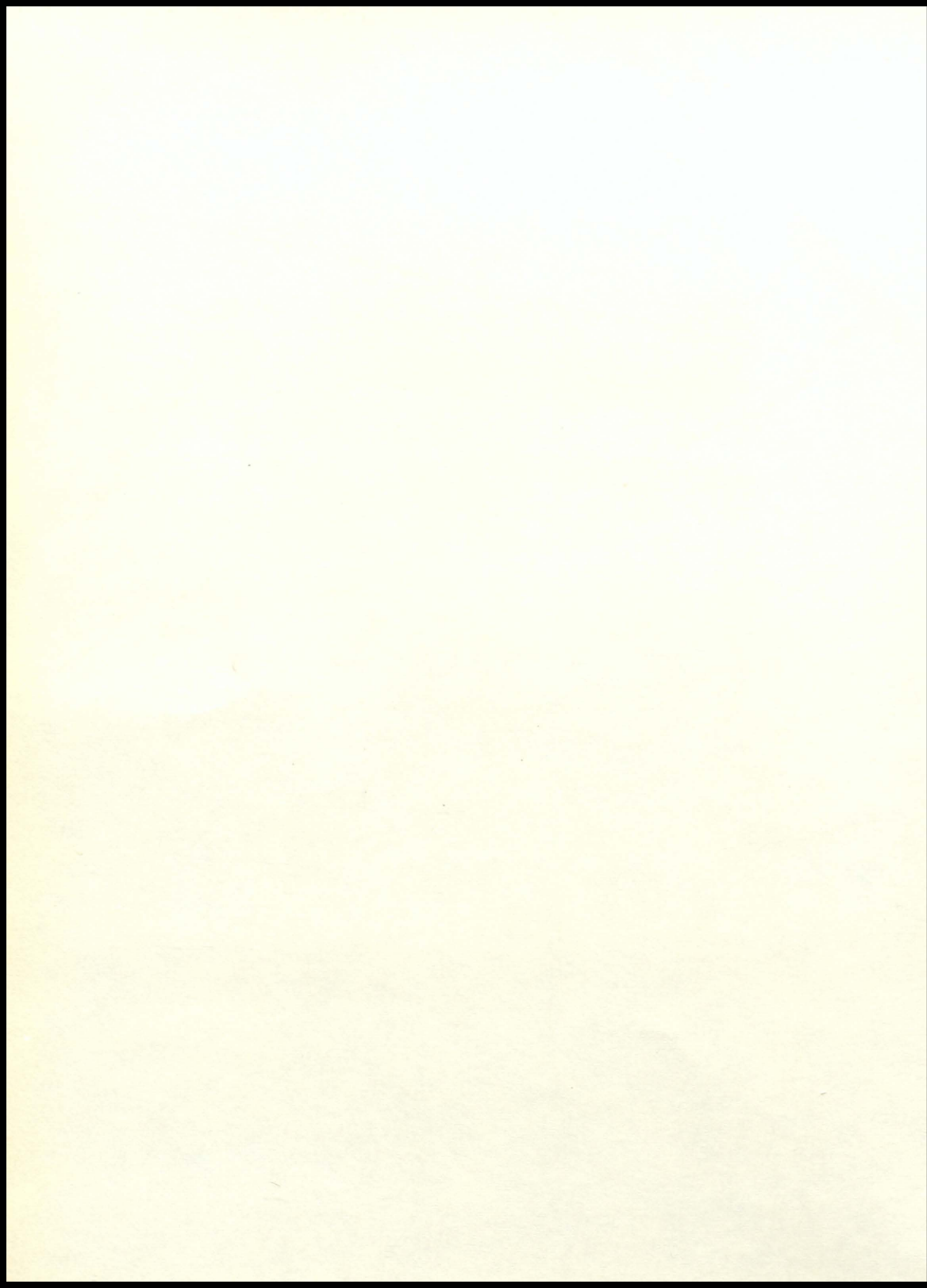





THE TIGER '68



North Baltimore High School

North Baltimore, Ohio

Volume 30



ROW 1: Pam Waaland, Nancy Heller, Mr. Molter, Dawn Whitehead, Sheila Symonds. ROW 2: Norma Swartz, Steve Tong, Karen Brim, Debbie Paden, Janet Heller.

DEDICATION - - - - -	3	FRESHMEN - - - - -	33
ADMINISTRATION - - - - -	4	CLASS OFFICERS - - - - -	42
FACULTY - - - - -	9	ORGANIZATIONS - - - - -	63
SENIORS - - - - -	18	ATHLETICS - - - - -	81
JUNIORS - - - - -	27	ACTIVITIES - - - - -	103
SOPHOMORES - - - - -	30	ADVERTISERS - - - - -	120
INDEX - - - - -		133	

Dedication

Got to thinking about all that I have
And all that some folks never have
Somehow doesn't hardly seem right
That all of us aren't blessed alike.

Wonderful, sparkling son and daughter,
Lovely wife, great mother and father,
Two nice sisters I have around
And a background that will never let me down.

Let my mind function - let my body be willing
To do the most that I can for every man living,
Don't let me get too smug or smart
To not give God credit for his works of art.

So fortunate and thankful I feel
For this life that is so real,
A chance to live and love and see,
A chance to really, really be.

Dear Lord, I hope I can amount
To all that I'm feeling and thinking about
The thoughts they whirl - the words they flow,
Where have I been? Where will I go?

By
Raymond George - 1964

In loving memory of Sherry Lynn
Rensch who was taken from us so sud-
denly two years ago, April 3rd.
The calendar says, two years,
how can it be,
Two years, since you have been gone,
when you seem so near to me.
We would have plans to make and
things to do,
This would have been,
graduation year for you.
But no, no plans will we make,
No valleys to roam
No sweet voice to call,
"Hi Mom, I'm home."
Missed so much by,
Mom, Dad, Cindy and John



ADMINISTRATORS ARE



Mr. Wallace Hall is serving his first year as Superintendent at North Baltimore. During this time he has introduced several changes in upgrading the school system.

Mr. Hall received both his B. A. and Masters Degree in Education from the University of Kentucky and has also done work at the University of Louisville and Ohio Northern University. He has been in administrative work since 1958 and prior to coming to North Baltimore was in charge of education in the South Pacific.



Mrs. Thelma Lloyd is completing her fifteenth year as secretary of the superintendent and has assumed the additional responsibility as clerk of the Board of Education.



Mr. Ronald Nott is serving his first year as Principal at North Baltimore and has proven himself to be an able and fair administrator. He also inaugurated several new areas of curriculum and grading revisions.

Mr. Nott is a graduate of Bowling Green University where he received both a Bachelor of Science and Masters Degree in Education.

Mrs. William Holloway is finishing her third year as secretary to the principal and has had additional work in the faculty area of records and other administrative work assigned to her.



Guidance Counselor

Mr. Raymond George helps to guide the students in preparing their program of studies and assisting them in the academic phase of their high school lives.

He attended Bowling Green University and received a Master of Education in Guidance from Toledo University.



Elementary Principal

Mr. Reed Oberholtzer is responsible for the supervision of the elementary grades in the school system.

He did his undergraduate work at Findlay College and received his Master of Education degree from Toledo University.

Board of Education



SEATED, left to right: Dr. C. B. Nyce, President, Phillip Merrill. STANDING, left to right: Harold Crouse, Ruth Jane Roberts, and John Cheney.



Students presenting Dr. Edwin Lloyd with a plaque for twenty seven years of service on the North Baltimore Board of Education.

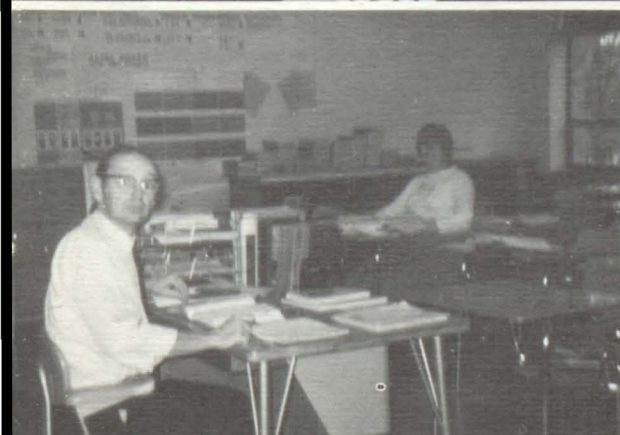
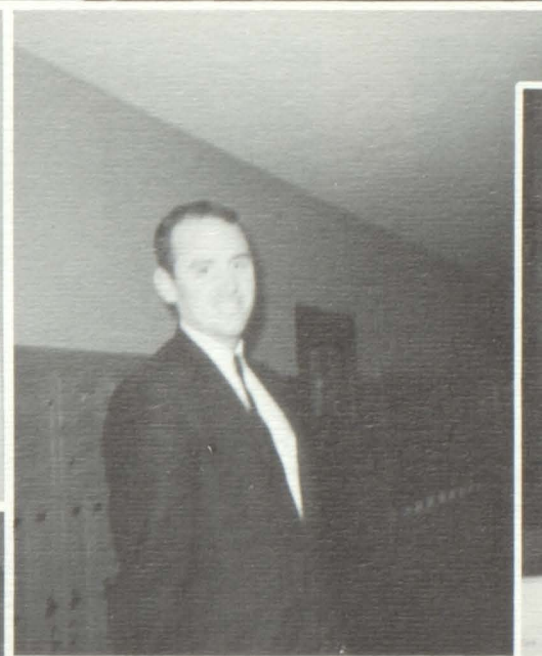



EMMA M. APPLE
Ohio U., B. G. S. U., Four-
year Provisional Certificate in
Elementary Education



MERLE R. ATKINS
Fairmont State College, A.B.
B. G. S. U., M. E., Jr. Hi Golf,
Tennis, Elem. Basketball,
Summer Golf, Tennis, Basket-
ball



MARY AUFDENCAMP
B. G. S. U., Diploma in Elem.
Education, 3rd Grade



VERNON BAME
Manchester College, B. S.,
Ohio Wesleyan, Special Certi-
ficate, Syracuse University
M. S. in General Science



HAROLD BECHTEL
B. G. S. U., B. S. in Education,
Mechanical Drawing, Wood
Working



REBECCA E. BHAER
Morehead State U., B. S. in
Education, Sponsor of Tiger
Tribune



TOM BINKLEY
B. G. S. U., B. S., Education,
Basketball



SANDRA BLAUSEY
B.S. in Education, B.G.S.U.,
School Newspaper Sponsor,
Junior Class Sponsor



OPAL BOCKBRADER
B.G.S.U., 2nd Grade



EDITH C. BOLTZ
Wittenburg U., B.G.S.U.,
B.S. in Ed., Miami U., Read-
ing



JANE BOXLEY
B.G.S.U., B.S. in Ed.,
School Newspaper, 8th Grade
Sponsor



ROZELLA CAHILL



PATRICIA ANN CLIFFORD
Ohio University, 5th Grade



FRANCES COOPER
University of Kentucky,
B.G.S.U., Spanish and
French Teacher, Senior Class
Sponsor

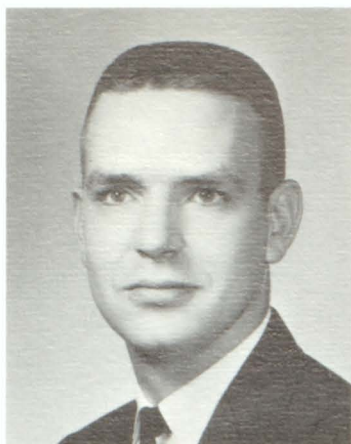

JAMES D. DENNIS
B.S. in Ed., B.G.S.U., Fresh-
man Class, Reserve and Fresh-
man Basketball, Varsity Base-
ball



BILL K. DETAMORE
Otterbein College, B. M. Ed.,
B.G.S.U., Masters in Educa-
tion

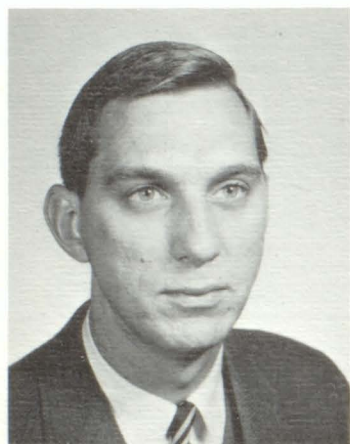

LARRY DURSTIN



ELDON R. EDWARDS
B.A., B.G.S.U., M.A., Penn.
State Univ., Senior Class and
French Club Sponsor



JEANETTE EUSTACHE
B.S., Ohio State Univ., Mi-
ami Univ., B.G.S.U., 2nd
Grade



RALPH A. FRANCISCO
B.G.S.U., B.S., Science
Club



ALLEN AVERY GREEN
Ohio State University, St.
Francis College, Agricultural
Education



VINCENT HAINEN
Ohio Northern, Ohio State,
B. G. S. U., Heidelberg, A. B.
and A. B. S., Projection Club,
D. E. C. A.



MURIEL A. HALDERMAN
B. G. S. U., M. A. in Ed.,
F. T. A.



HOLLEY HANCE
Lee College, Findlay College,
B. G. S. U., Special Ed.



REMA HULBERT
B. G. S. U., Findlay College,
B. S., Kindergarten



ELSIE N. JUDD
Oberlin College, B. G. S. U.,
B. S. in Ed., 1st Grade



JEAN JUDD
Findlay College, B. S. in El-
ementary Ed., Kindergarten



SHEILA LASHLEY
Findlay College, A. B. in
English-Psychology



PATRICIA LEONARD
B. G. S. U. , B. S. in Ed. , 4th
Grade



DONALD LUCARELL



GWENN MAUK
B. G. S. U. , B. S. , Cheerleaders,
G. A. A. Pep Club Sponsor



WILLIAM MOLTER
Otterbein, B. S. in Ed. , Miami
U. and Ohio U. , Yearbook,
Seventh Grade Class Sponsor



EVELYN MONG
O. N. U. , B. S. in Ed. , 1st
Grade



ROSALIE NORRIS
King's College, Findlay Col-
lege, 6th Grade



MARILYN NYCE
B. G. S. U. , B. S. in Ed. , Gov-
ernment and English



MILDRED POAST
Wittenburg, 4th Grade



ROBERT ROWLAND
Ohio State University, B.S.
Health, Physical Education
and Math



CHARLES SCHMIDT
Findlay College, B.A., Foot-
ball and Wrestling Coach



PHYLLIS J. SCHMIDT
Findlay College, B.S., 6th
Grade



PATRICIA SELL
U. of Connecticut, B.A.,
Willimantic State Teachers
College, 3rd Grade



GERTRUDE SIMON
B.G.S.U., B.S. in Ed., 6th
Grade



MARVEL TROUTNER
B.G.S.U., B.S. in Ed., First
Grade

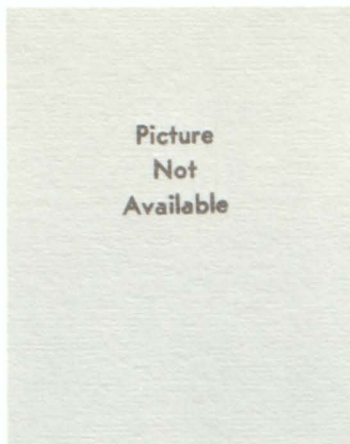

JOAN VANCE



FRAN WEITH
Findlay College, B.A.,
B.G.S.U., Class Plays



HELEN WHITE
B.G.S.U., Ohio State, B.S.
in Education, Home Econom-
ics (Clubs)



REBECCA WILLET
B.G.S.U., B.A., American
Studies, Library Science

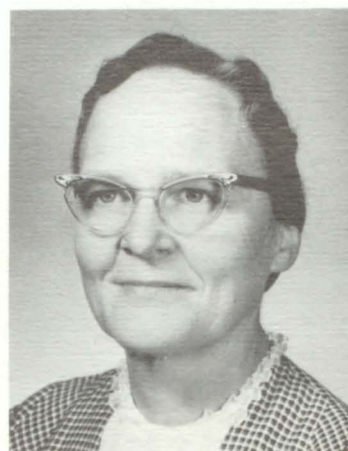

GENEVIEVE WRIGHT
B.G.S.U., 3rd Grade



WILLIAM WRIGHT
Vennard College, Findlay Col-
lege, B.G.S.U., 5th Grade



KENNETH GERIG