

TIGER

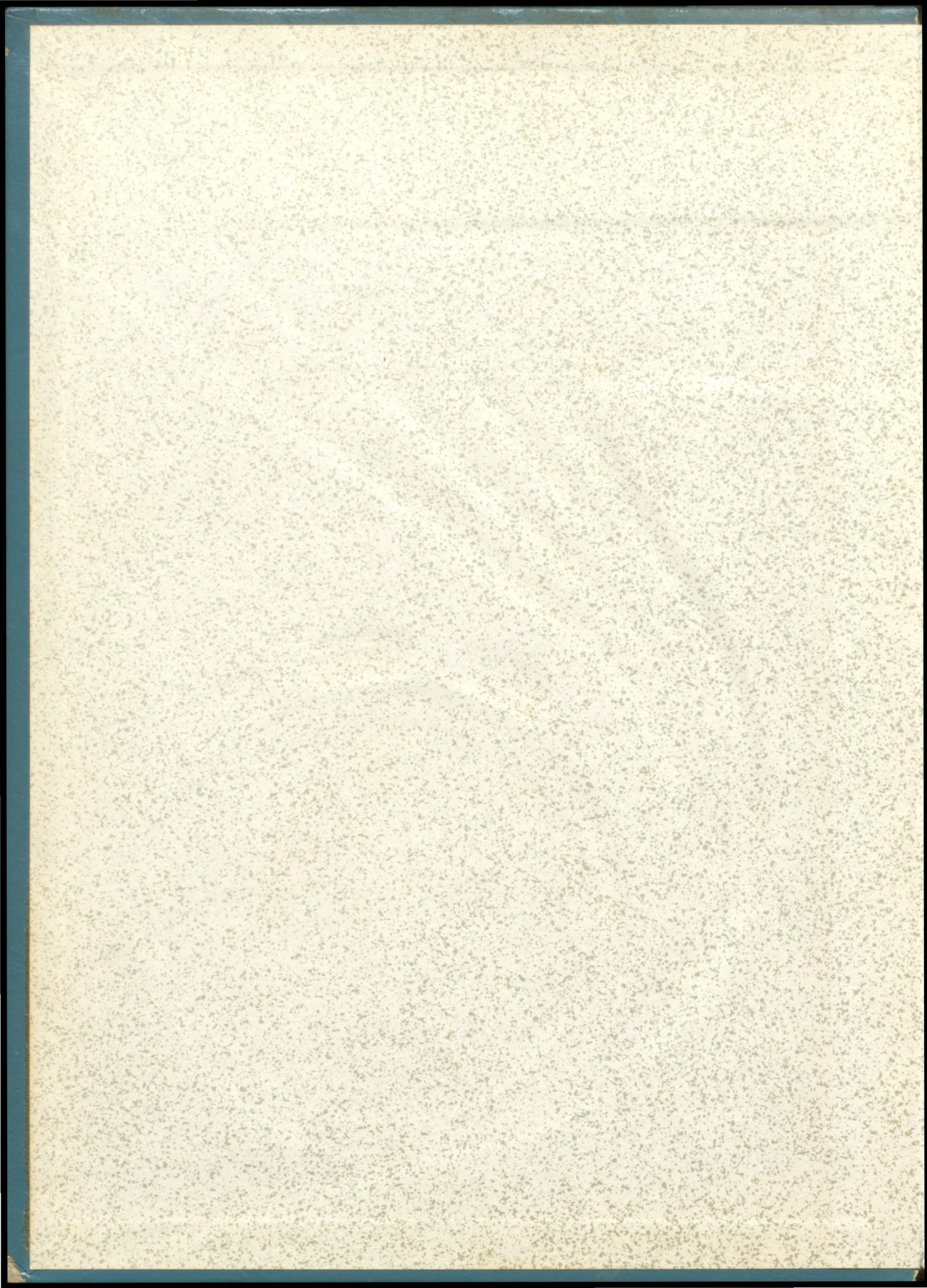

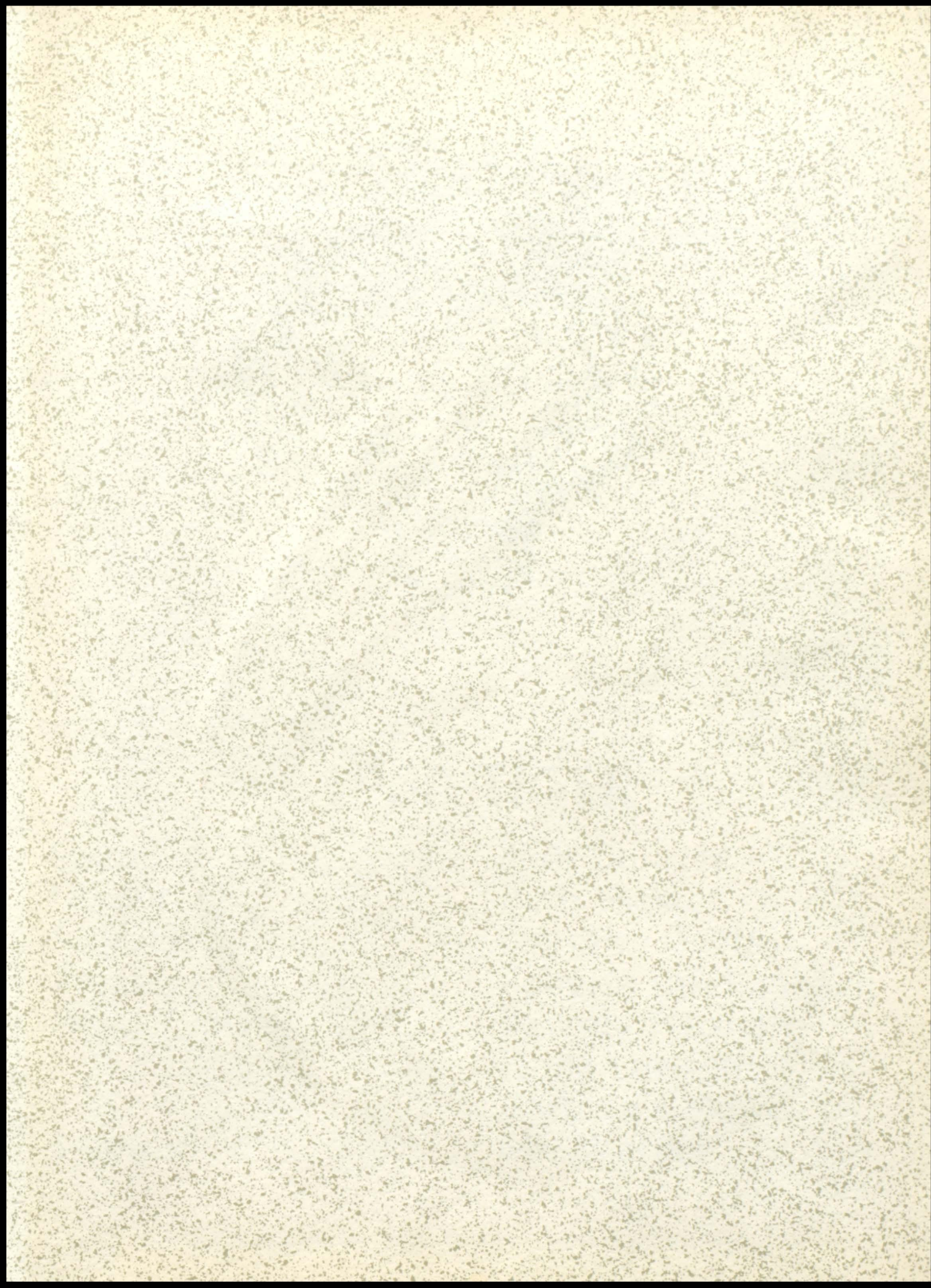

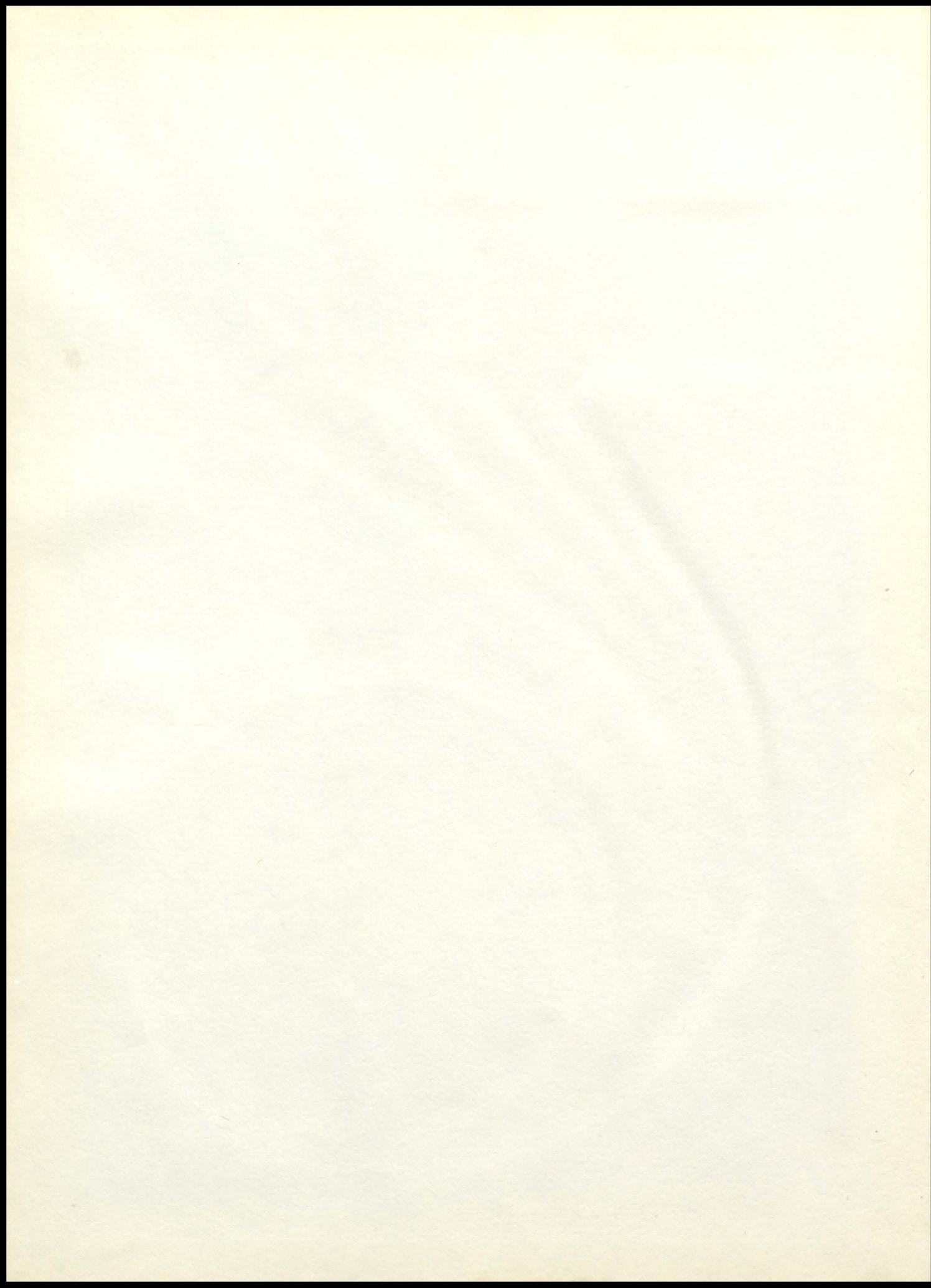





1960 TIGER

Editor	Judi Church
Layout	Beth Hiester
Secretary	Dorothy Griffith
Treasurer	Roberta Reichenbach
Head Typists	Beverly Harmon Linda Lawson Barbara Coldwell
Sponsor	Mr. Warner

North High School & Elementary Bldg.



Powell Elementary Bldg.



Dedication

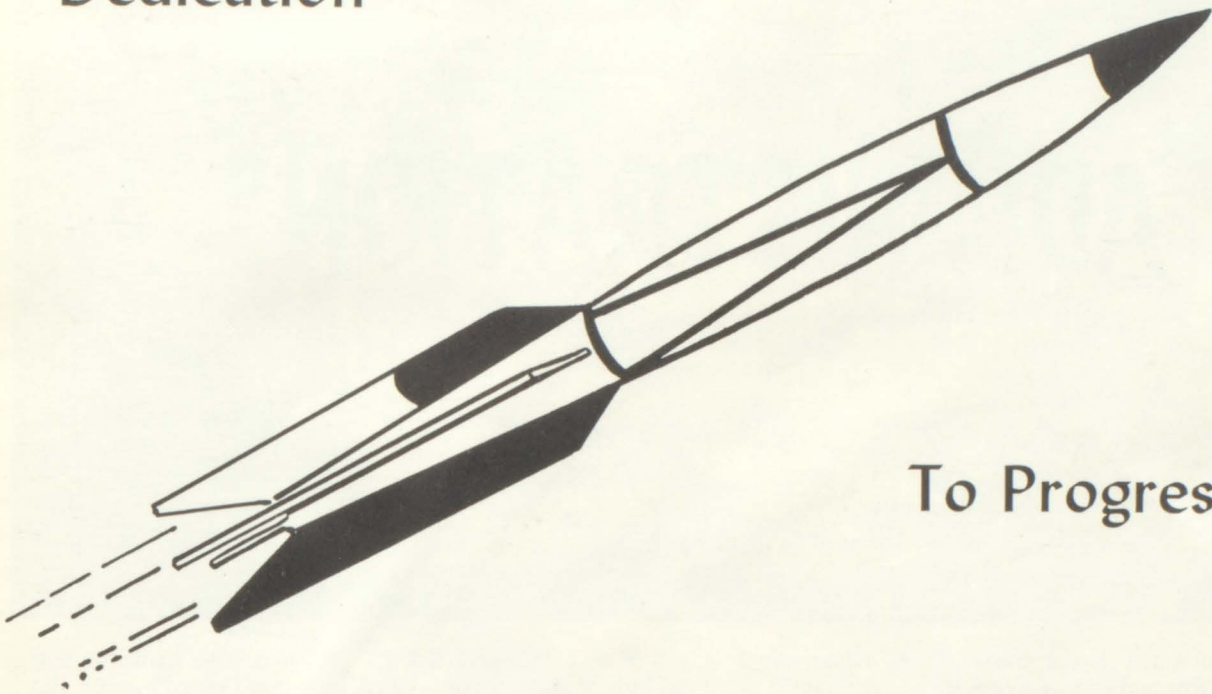

To Progress

You will never falter standing still. The faster you go, the more chance there is of stumbling but the more chance you have of getting somewhere. Therefore, we wish to dedicate this annual to the progress of our school and community.

ADMINISTRATION





NORTH BALTIMORE BOARD OF EDUCATION, Left to Right: Delmont Brown, Dr. Edwin Lloyd, Allen Bechtel, clerk, Powers Luse, Mr. Harris, superintendent, and Dr. C. B. Nyce. Mr. Smith was absent when this picture was taken.

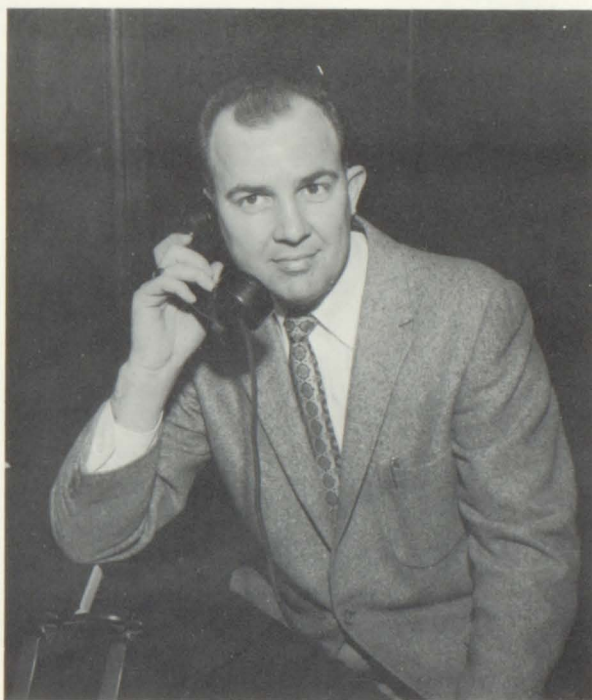

Mr. Richard Harris, our executive head, is in his second year at North Baltimore. During these two years, Mr. Harris has shown outstanding leadership. He has a BS Degree from Ohio State University and a MA in Education from Toledo University.



Mr. Mearl R. Atkins came to North Baltimore three years ago from Carey High School. He took the position of high school principal executing disciplinary duties keep keeping records, distributing grade cards, and acts as official representative of the school on various occasions. Mr. Atkins received his BA degree from Fairmont College and his ME degree from Bowling Green State University.



Miss Clara Miller has been elementary principal for eleven years and a popular figure far longer. She directs the administration of the elementary school, is chief test administrator and formerly taught geography. Beginning her career as an elementary teacher, Miss Miller subsequently spent eight years teaching English and Ohio History. She received her BS degree in elementary education from BGSU and a degree in remedial reading from Chicago University.



Completing her seventh year as office secretary is Mrs. CHARLES LLOYD. Her seemingly endless duties consist of balancing school records, caring for correspondence and finances, issuing supplies to teachers, administering first aid, and taking over classes in emergencies.

FACULTY





MRS. BETTY ACKERMAN
6th Grade
B.G.S.U.



MRS. MARY F. AUFDENCAMP
3rd Grade
B.G.S.U.



FRANK BATTAGLIA
Social Studies
Phys. Ed.
Findlay College A.B.



ELEANOR BECHTEL
5th Grade
B.G.S.U.
S.S. in Elementary Ed.



HAROLD BECHTEL
Ind. Arts
B.S. Ed.
B.G.S.U.



MYRTLE BECHTEL
4th Grade
Wooster College
Miami University
B.G.S.U.
Ohio University



GLADYS BLOOM
French
Latin
English
North Central College
University of Illinois



MRS. EDITH BOLTZ
2nd Grade
Wittenburg University
B.G.S.U.
B.S. Ed.

CLARA BUCHANAN
Elementary Music
Manchester College

MRS. MARILYN COSNER
4th Grade
Findlay College
Ohio Northern University, B.S.



HAL DILBONE
Physical Ed.
Health
Drivers Ed.
Reserve Coach--Basketball
Coach Football--Track

DONALD DRAIN
Journalism
World History
American History
B.A., B.S., M.Ed., B.G.S.U.



MRS. KATHRYN ECKERT
1st Grade
B.G.S.U.

MRS. MIRIAM FEY
Girls' Physical Education
7th Grade Geography
B.G.S.U.



ALVERNA FOLEY
5th Grade
Findlay College
Miami University
Wittenburg College
Ohio University
B.G.S.U.

MRS. MURIEL HALDERMAN
5th Grade
B.S., M.A., B.G.S.U.
B.G.S.U.





FLORENCE HAMLIN
6th Grade
Ohio Wesleyan
B.S., B.G.S.U.

MRS. REMA HULBERT
Kindergarden
B.G.S.U.
B.S., Findlay College



MRS. ELSIE JUDD
1st Grade
Oberlin College
B.S., B.G.S.U.

PATRICIA LEONARD
3rd Grade
B.S. in Ed.
B.G.S.U.



MRS. HELEN MATHILE
2nd Grade
B.G.S.U.

MRS. EVELYN MONG
1st Grade
B.S.,
Ohio Northern University



Below from left to right

MRS. GENEVIEVE
MURBACH
High School English
Capital University
B.G.S.U.
B.S. in Ed.

REED OBERHOLTZER
Commercial Subjects
B.S., Findlay
M.A., T.U.

MARTHA POTTER
2nd Grade
B.G.S.U.

H. J. SENGER
English
Science
A.B., Defiance College
B.G.S.U., Toledo University
University of Michigan

MRS. GERTRUDE SIMON
4th Grade
Ohio State
B.S., B.G.S.U.



CHARLES SOLLINGER
Vocal & Instrumental Music
Ind. State Teachers College
Ind. U., B.S., M.M.E.

IVAN STEARNS
Science
B.A., B.G.S.U.
M.A., B.G.S.U.
M.S., U. of Ill.



HUGH STRAIGHT
Math
Fairmont State College
B.A. in Ed.

WILLIAM VAN NIEL
7th Grade, Science & Math
B.S., O.S.U.
B.G.S.U., T.U.



Below from left to right

PAUL WARNER
Business Ed.
Guidance Counselor
B.S., Findlay College
M.E., B.G.S.U.
University of Toledo

MRS. AUDREY
WEBER
3rd Grade
Mary Manse College
B.A.

MRS. GENEVIEVE
WHITTAKER
Home Economics 8-12
B.S., B.G.S.U.



People We Need

OFFICE GIRLS



FIRST ROW, L. to R.: Sandra VanVorce, Beverly Harmon, Mr. Atkins, Linda Lawson, Carolyn Apple. ROW 2: Lucinda Carles, Beth Hiester, Shirley Boggs, Joyce Miller, Shiela Mills, Barbara Coldwell, Harriet Ives.



MISS GERTRUDE RIETZ
Librarian



MRS. REHUS
Kindergarten Assistant



MRS. EVELYN BASIL
Librarian

People We Need



Mrs. Patterson, Douglas Dukes, Helen Laney, Mrs. McKee, Mary Snyder, Danny Stephens, Donald Campbell.



Jane Roach, Sandy Griffith, Steve Cline, Doug Peters.



Custodians
Mr. McCartney, Mr. Dennis



Custodian
Mr. Church



Bus Drivers
Mr. Hough, Mr. Holloway, Mr. Mong

SENIORS

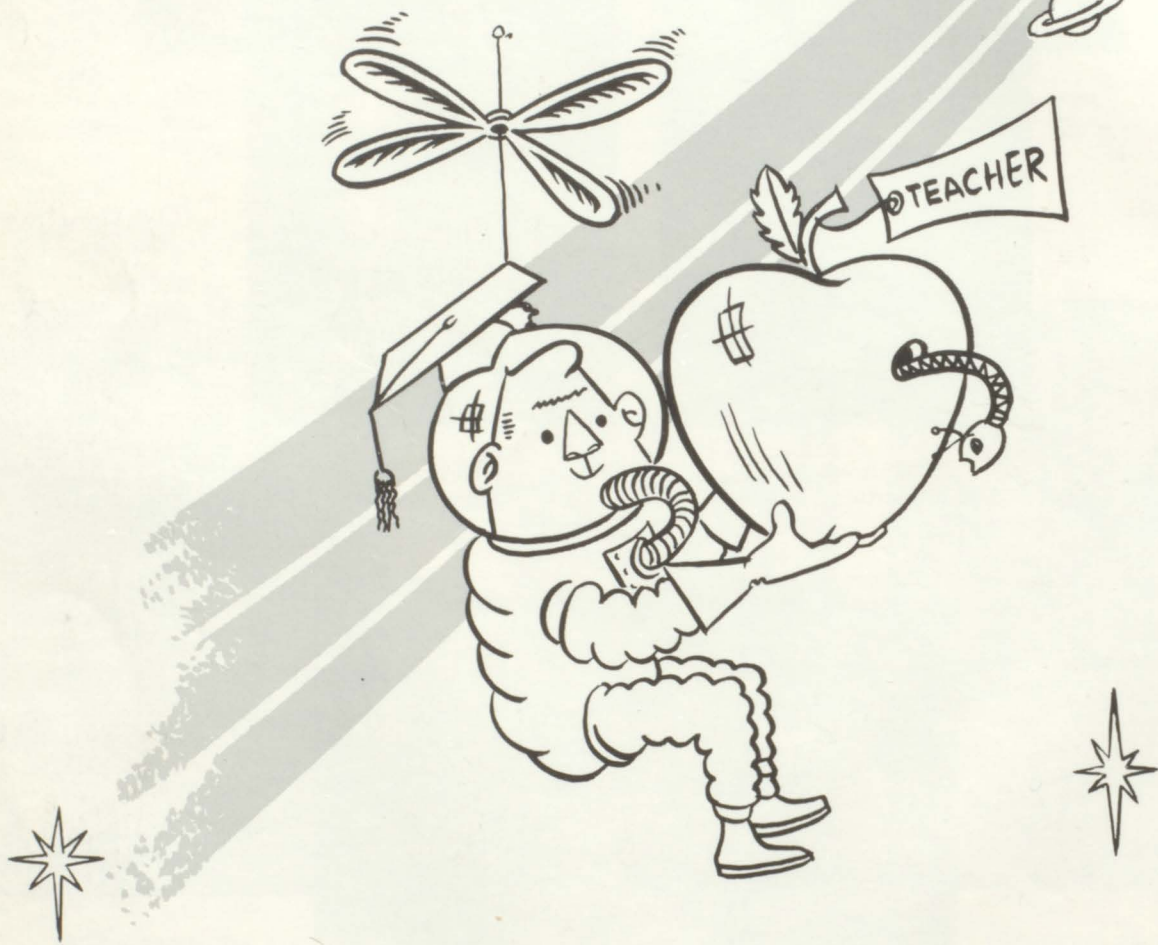

HARRY ALLISON

Tiger Tabloid Staff 4; Districts Contests 2.

CAROLYN APPLE

G.A.A. 1,2,3,4; Chorus 1,2; Glee Club 1,2; F.T.A. 2,3,4; Basketball 1,2,3,4; Office Girl 4; Prom Server 3; Annual Staff 3,4; Tiger Tabloid Staff 4; Intramurals 3,4; Bowling League 3,4; Girls' Ensemble 4.

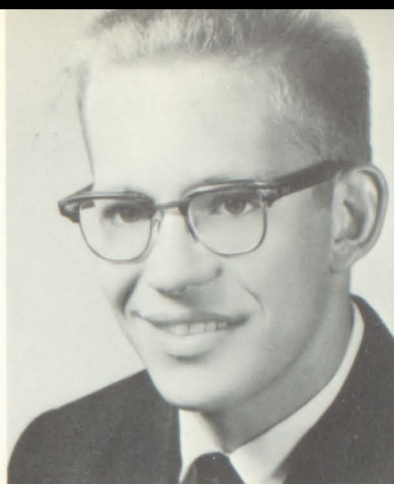

LARRY APPLE

Chorus 2,3,4; Glee Club 2,3,4; F.T.A. 3; Wood County Music Festival 3; Basketball 1,2,3,4; Football 1,2,3,4; M.V.P. 4; Dramatics 3,4; Track 2,3,4; Student Council 2; Class Officer 4; Prom Server 2; Latin Club 1,2; Play Casts 3,4; Mixed Volleyball 2,3; District Contests 2,3,4; State Contests 3,4; Polio King 2; Math Contest 2.



KAY ATKINS

G.A.A. 2,3,4; Chorus 4; F.T.A. 4; Wood County Music Festival 1,2; Dramatics 3,4; Student Council 4; Sec. Tri-Hi-Y 3; Band Treas. 3; Band Pres. 4; Tri-Hi-Y 2,3,4; Office Girl 3; Prom Server 2; Play Casts 3,4; Annual Staff 4; Intramurals 3,4; Bowling League 2; District Contests 1,2,3,4; State Contests 4; District Music Contests 1,2,4; State Music Contest 4; Band 1,2,3,4; District Scholarship Tests 4; Band Contest 2,3,4.

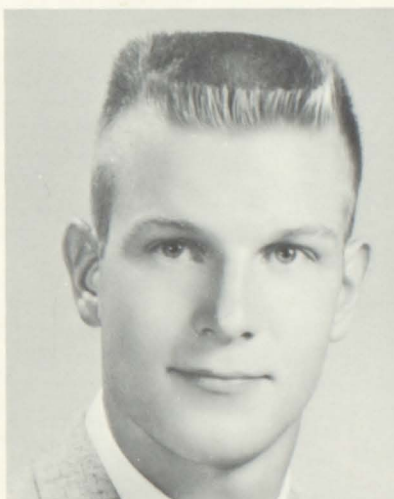

JIM BISHOP

Basketball 1,2,3; Football 2,3,4; Preliminary Scholarship Tests 1,2,3,4; Weight lifting 4.

LARRY BISHOP

Preliminary Scholarship tests 1,2.

JACQUELINE BLACKMAN

G.A.A. 1,2,3,4; Chorus 1,2,3,4; Glee Club 1,2; Wood County Music Festival 2,3,4; Basketball 1,4; Student Council 4; Madrigal 2; Tri-Hi-Y 2,3,4; Office Girl 3; Prom Server 2; Play Cast 3; Annual Staff 4; Tiger Tabloid Staff 4; Mixed Volleyball 1; Intramurals 1,4; Bowling League 1,4; District Contests 2,3,4; State Contests 2,4; Mixed Ensemble 3,4; Girls' Ensemble 2,3,4; Majorette 3,4.

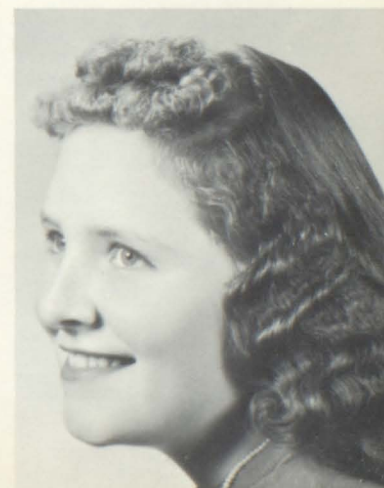

SHIRLEE BOGGS

Jackson Township 1; G.A.A. 2,3,4; Chorus 4; Glee Club 2; F.T.A. 3; Basketball 3; Scorekeeper; Tri-Hi-Y 3; Office Girl 4; Play Cast 3; Annual Staff 4; Bowling League 3.



DOUGLAS BRETZ

Football 1; Tiger Tabloid Staff 3; Bowling League 4.



MARY ANNE BRUMBAUGH

G.A.A. 2,3,4; Chorus 2,3; Glee Club 1,2; F.T.A. 1; Office Girl 3; Annual Staff 4; Mixed Volleyball 2; Intramurals 2,3,4.



ROBERT BRUMBAUGH

Projection Club 4; Play Casts 3,4; Tiger Tabloid Staff 4; Bowling League 4; Press Club 4.



BARBARA BUCHANAN

G.A.A. 1,2,4; Chorus 1,4; Glee Club 1,2; Basketball 1; Latin Club 1; Mixed Volleyball 2,3; Intramurals 1,2,3,4; District Contests 1,2,3,4; State Contests 3,4; Majorette 2,3,4; Girls' Ensemble 2,3,4; Sextet 1,2,3,4.



JUDITH CHURCH

G.A.A. 2,4; Chorus 1,2,3,4; Glee Club 1,2; F.T.A. 3,4; Wood County Music Festival 1,3,4; National Honor Society 3,4; Wood County National Honor Society 3,4; Thespian League 2,3; Student Council 4; Madrigal 2; Class Officers 3; Club Officers Sec. of G.A.A., Editor of Annual, Editor of Tiger Tabloid; Tri-Hi-Y 4; Prom Server 3; Latin Club 1,2; French Club 4; Scholarship Team 1,2,3,4; Play Casts 3,4; Annual Staff 4; Tiger Tabloid Staff 4; Intramurals 3,4; District Contests 1,2,3,4; State Contests 2,3,4; Preliminary Scholarship Tests 1,2,3,4; I.Q. Team 1,2,3,4; Chorus Contest 3,4; Senior Scholarship Tests 4.



KAYLIN CLARK

G.A.A. 1,2,3,4; Basketball 1,2,3,4; Student Council 1,2; Class Officers 1,2; Office Girl 4; Play Casts 3; Mixed Volleyball 2; Intramurals 1,2; Bowling League 2,3.



MARY CLARK

G.A.A. 2,3,4; Chorus 2,3,4; Glee Club 2,3; Wood County Music Festival 2,3; National Honor Society 3,4; Wood County National Honor Society 4; Basketball 2,3,4; Student Council 3,4; Madrigal 2; Class Officer 1; Tri-Hi-Y 2,3; Latin Club 4; French Club 4; Scholarship Team 3; Play Casts 3,4; Annual Staff 3,4; Intramurals 2,3,4; District Contests 2,3,4; State Contests 2; Wood County Area Student Council 3; Ohio Association Student Council Committee 3; World Affairs Institute 3; Honor Guard 3; Cheerleader 4; Betty Crocker Award 4.



JOHN CLAYTON

Basketball 1,2,3; Football 1; Prom Server 2; Latin Club 1,2; Tiger Tabloid Staff 4; Bowling League 4; Press Club 4.